



VOTER'S CHOICE ACT

DATA

MECHANICS

SECURITY

OPINION

VALUE



Permanent **Vote-by-Mail** Growth

Year over year growth since 1996

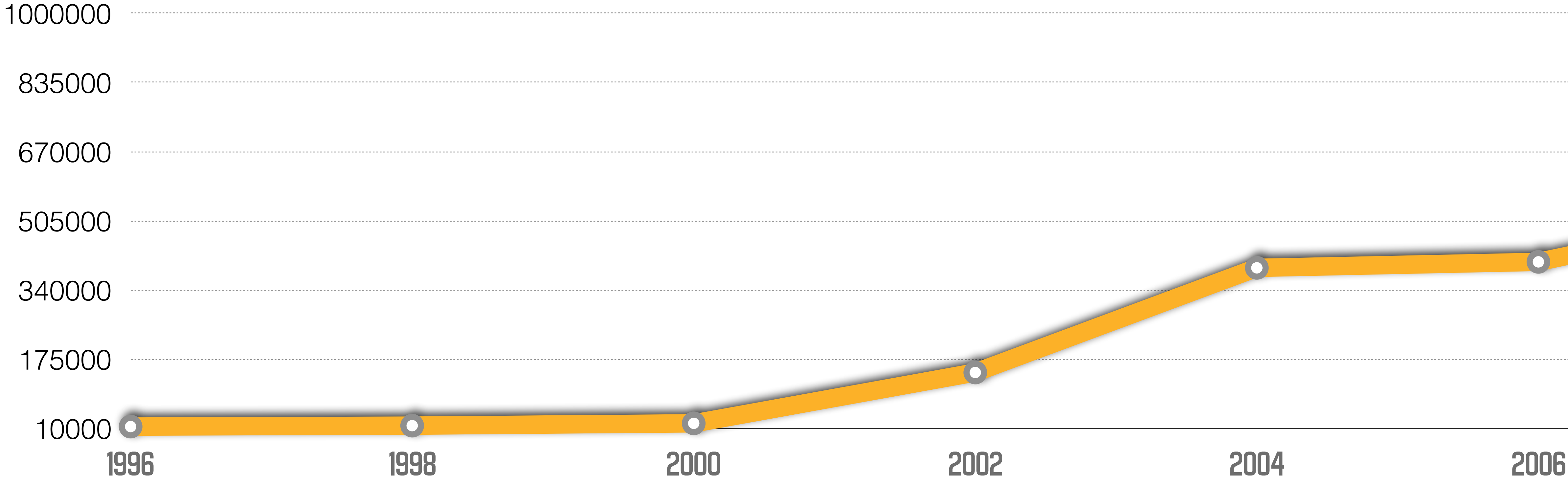

DATA

MECHANICS

SECURITY

OPINION

VALUE

Permanent **Vote-by-Mail Growth**

Year over year growth since 1996

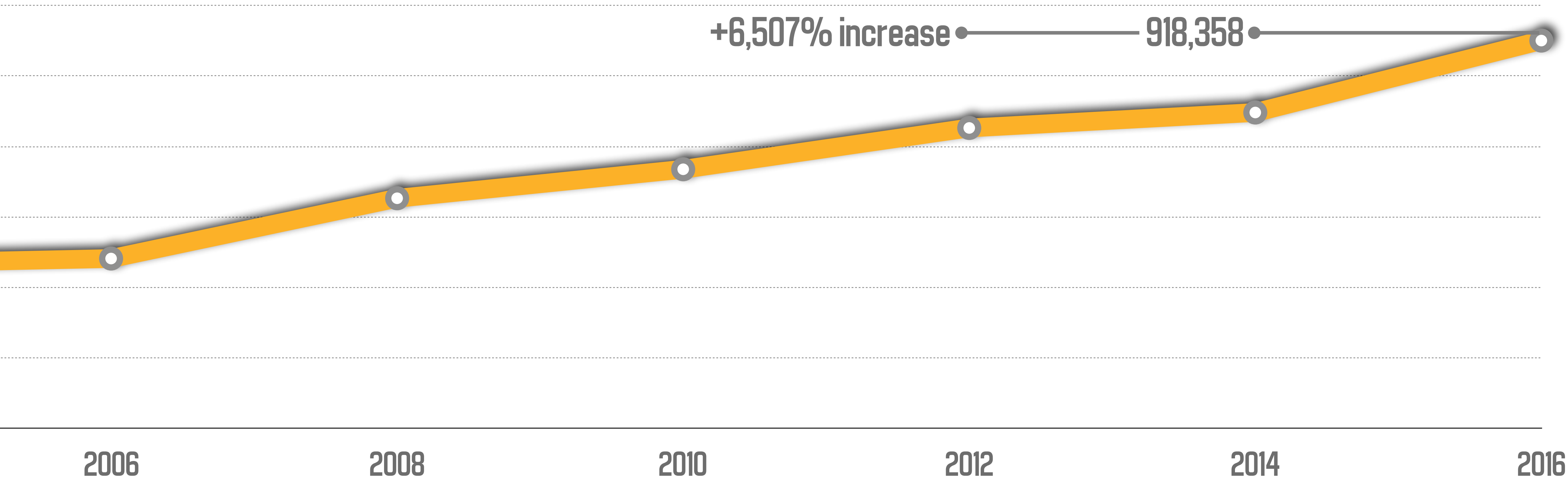

Permanent **Vote-by-Mail Growth**

Year over year growth since 1996

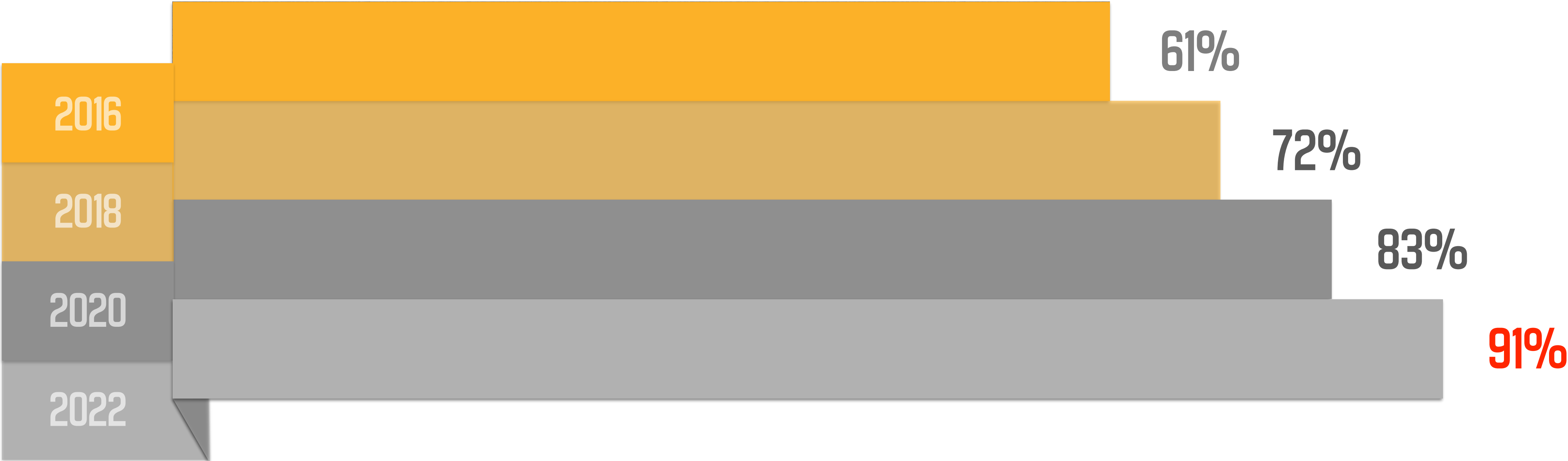

DATA

MECHANICS

SECURITY

OPINION

VALUE



Polling Place Decrease

Decline in polling place traffic 2008 - 2016

- +50% increase
- 11 - 50% increase
- 0 - 10% increase
- 0 - 25% decrease
- 26 - 50% decrease
- 51 - 75% decrease
- +75% decrease

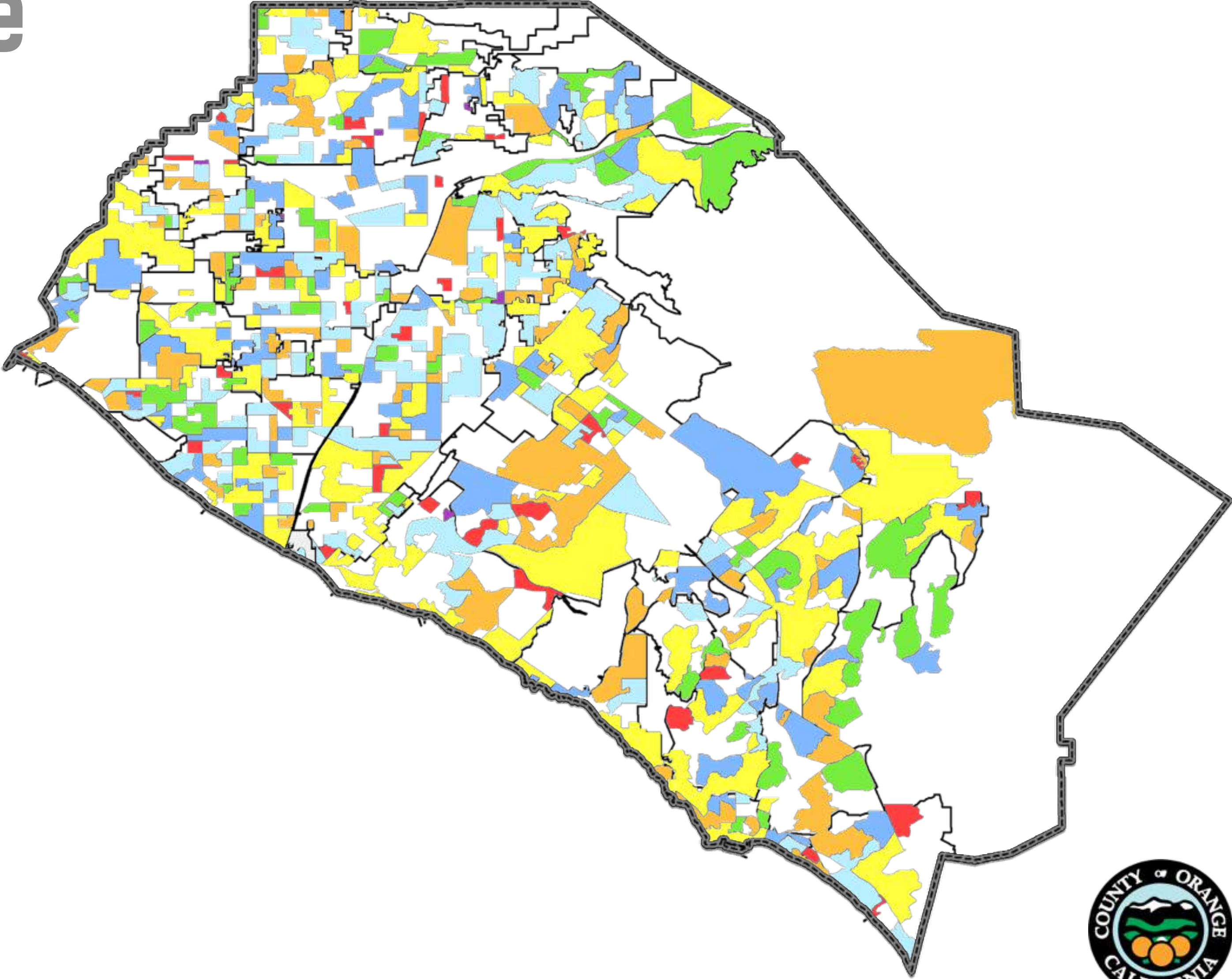

DATA

MECHANICS

SECURITY

OPINION

VALUE

Polling Place Decrease

Decline in polling place traffic 2008 - 2016

- 11 - 50% increase
- 0 - 10% increase
- 0 - 25% decrease
- 26 - 50% decrease
- 51 - 75% decrease
- +75% decrease

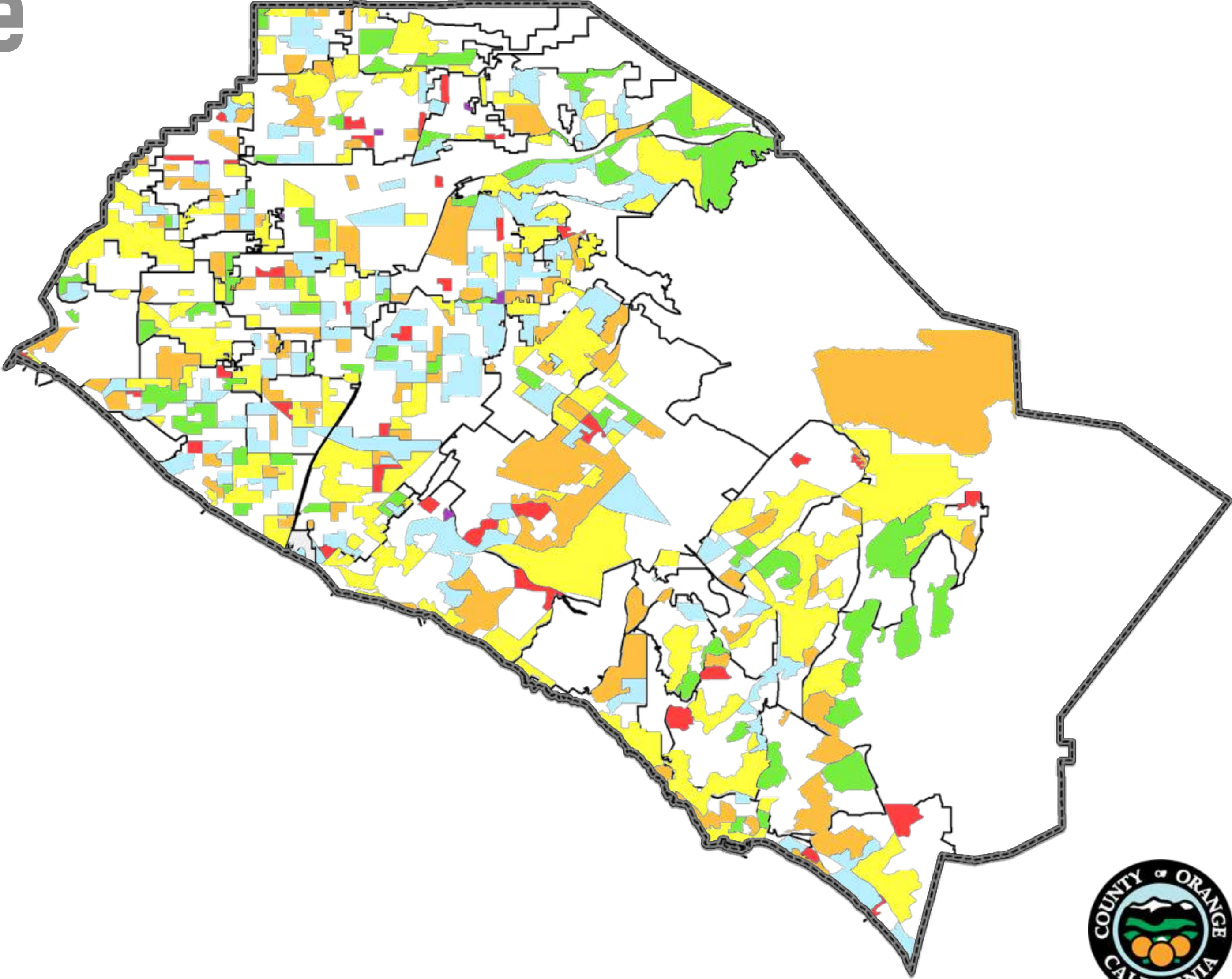

Polling Place Decrease

Decline in polling place traffic 2008 - 2016

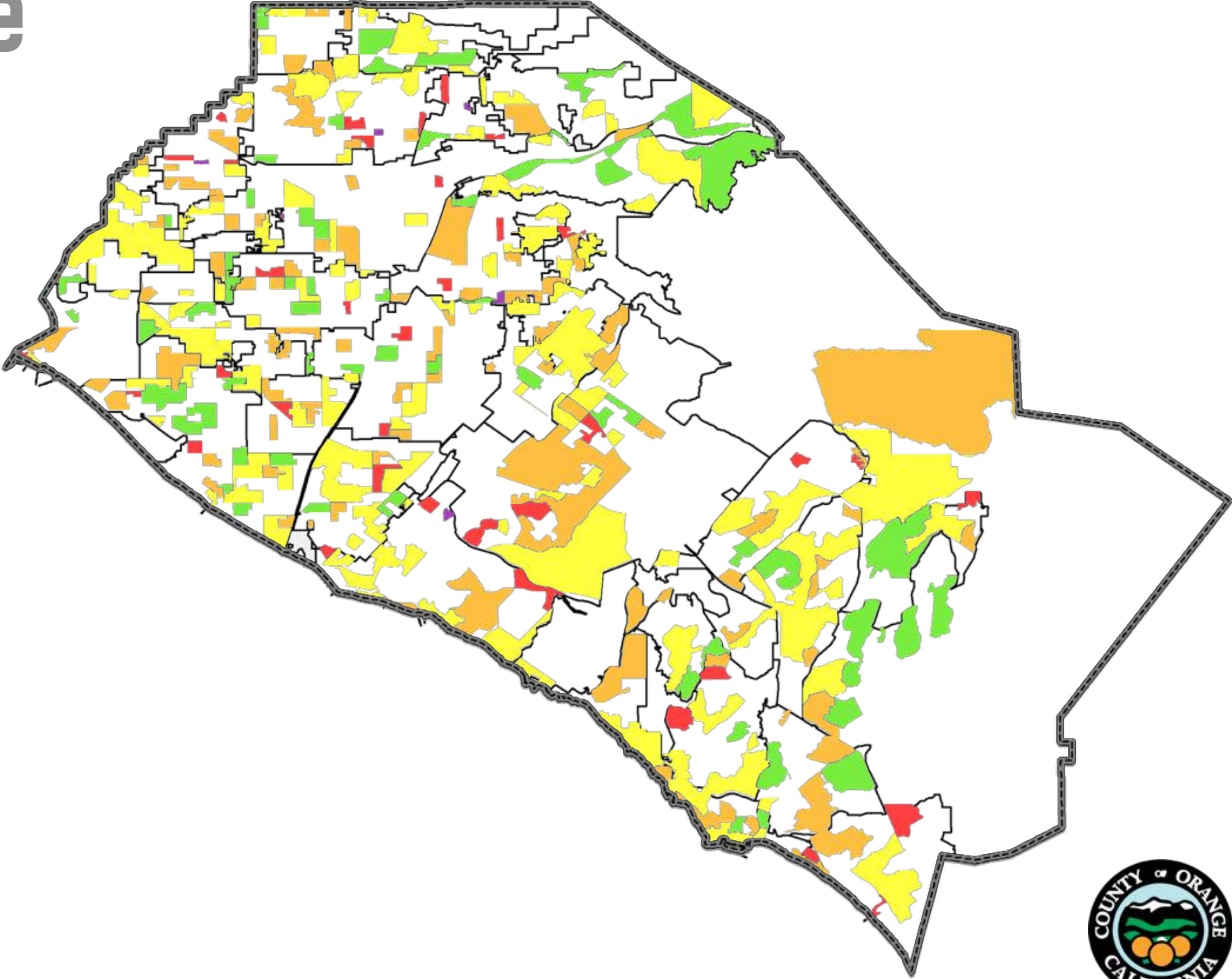

- 0 - 10% increase
- 0 - 25% decrease
- 26 - 50% decrease
- 51 - 75% decrease
- +75% decrease



DATA

MECHANICS

SECURITY

OPINION

VALUE

Polling Place Decrease

Decline in polling place traffic 2008 - 2016

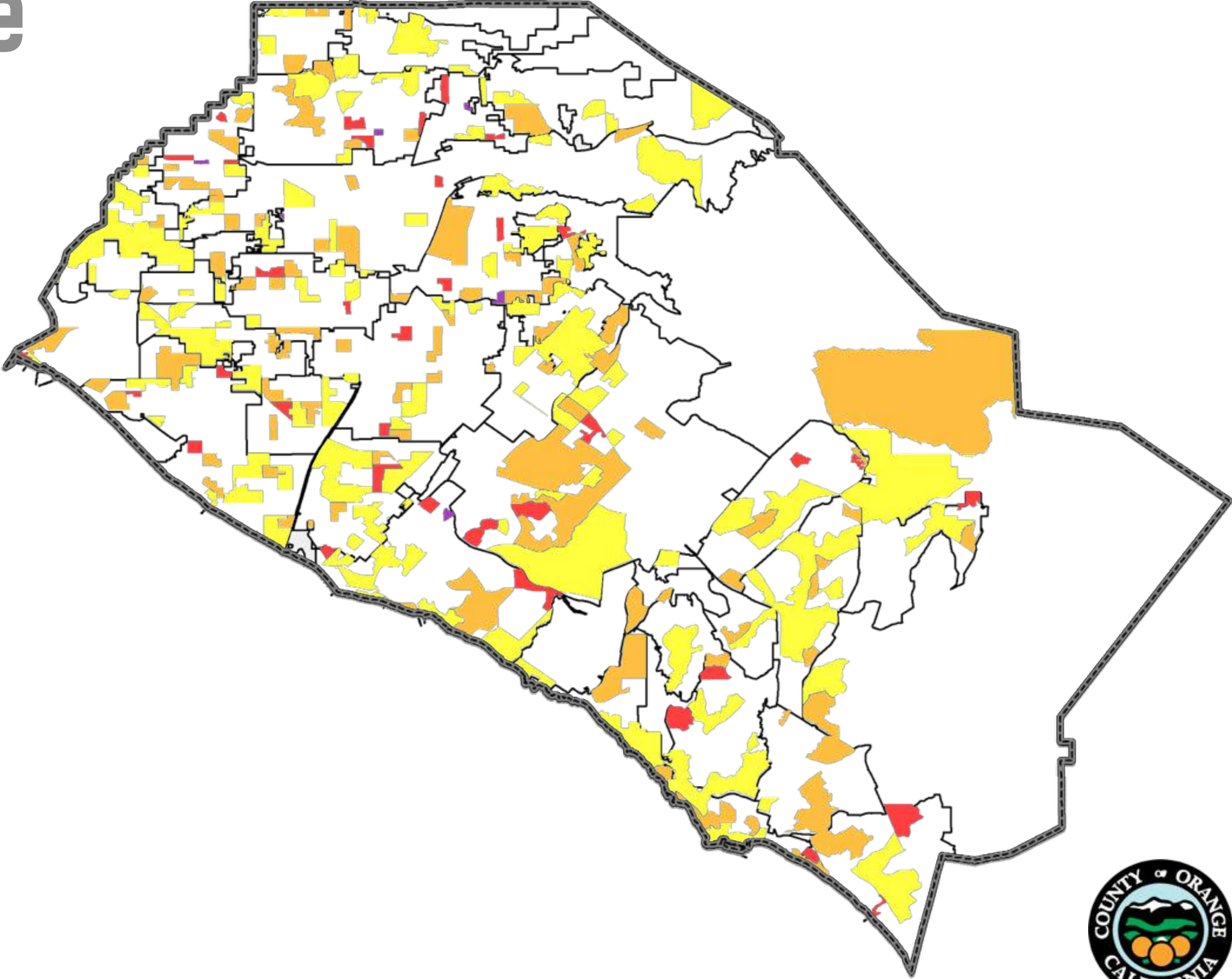

- 0 - 25% decrease
- 26 - 50% decrease
- 51 - 75% decrease
- +75% decrease



DATA

MECHANICS

SECURITY

OPINION

VALUE

In-Person Ballot Drop Off

Voters' changing habits mirror benefits of Voter's Choice Act

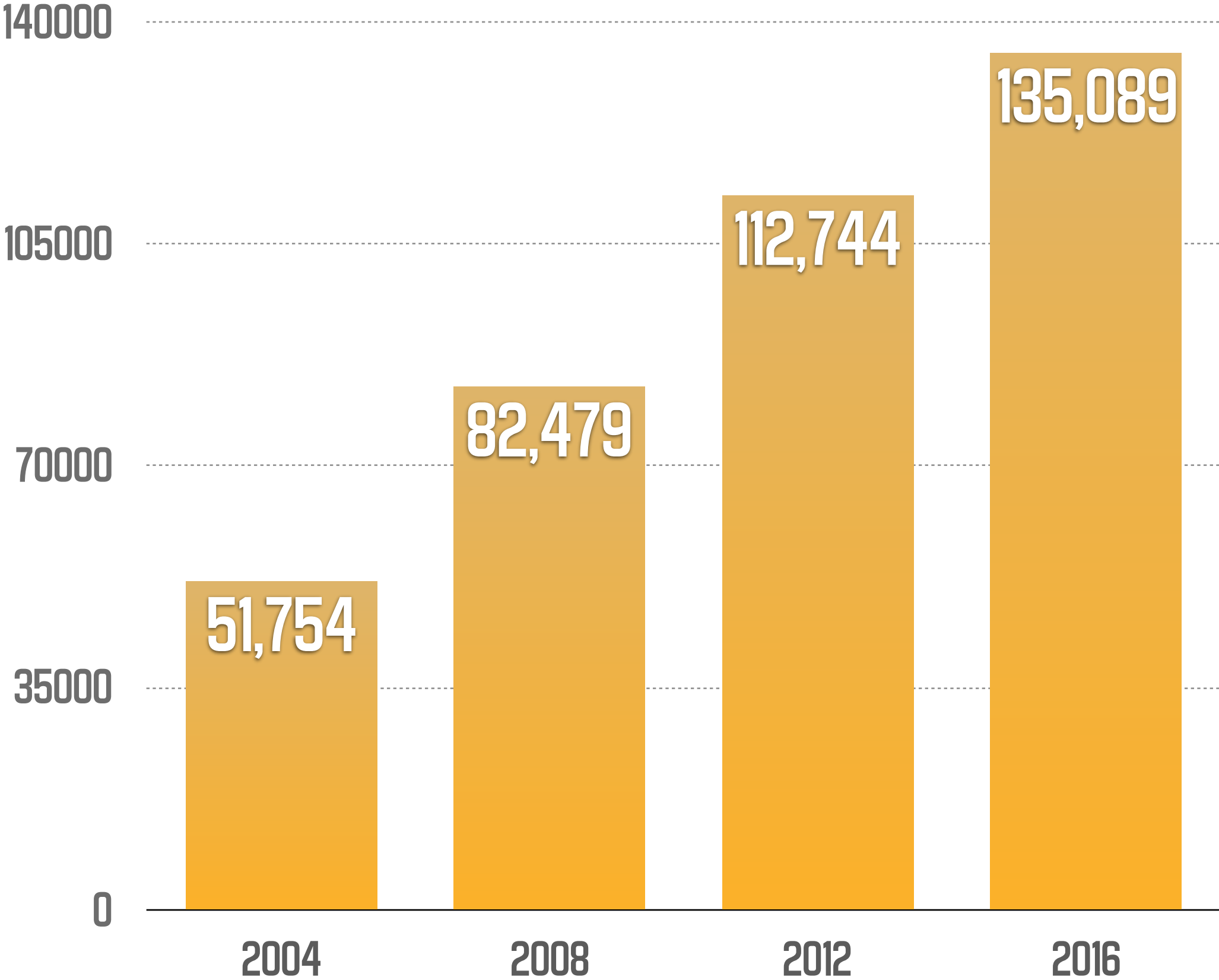

Provisional Ballot Growth

Rise in provisional ballots cast

- 1 - 50 provisional ballots cast
- 51 - 100
- 101 - 150
- 151 - 200
- 201 - 250
- 251 - 500



Provisional Ballot Growth

2008

- 1 - 50 provisional ballots cast
- 51 - 100
- 101 - 150
- 151 - 200
- 201 - 250
- 251 - 500

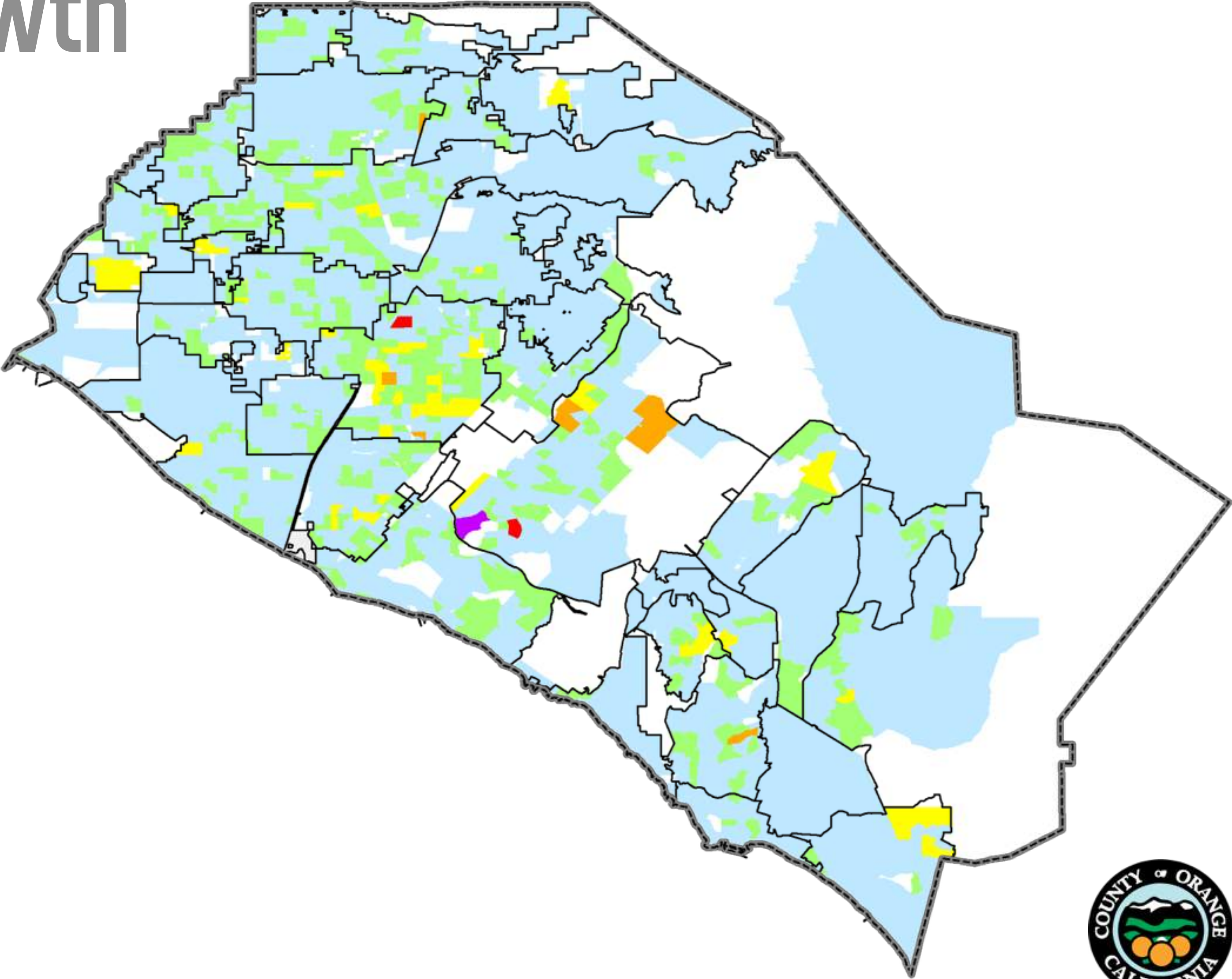

Provisional Ballot Growth

2012

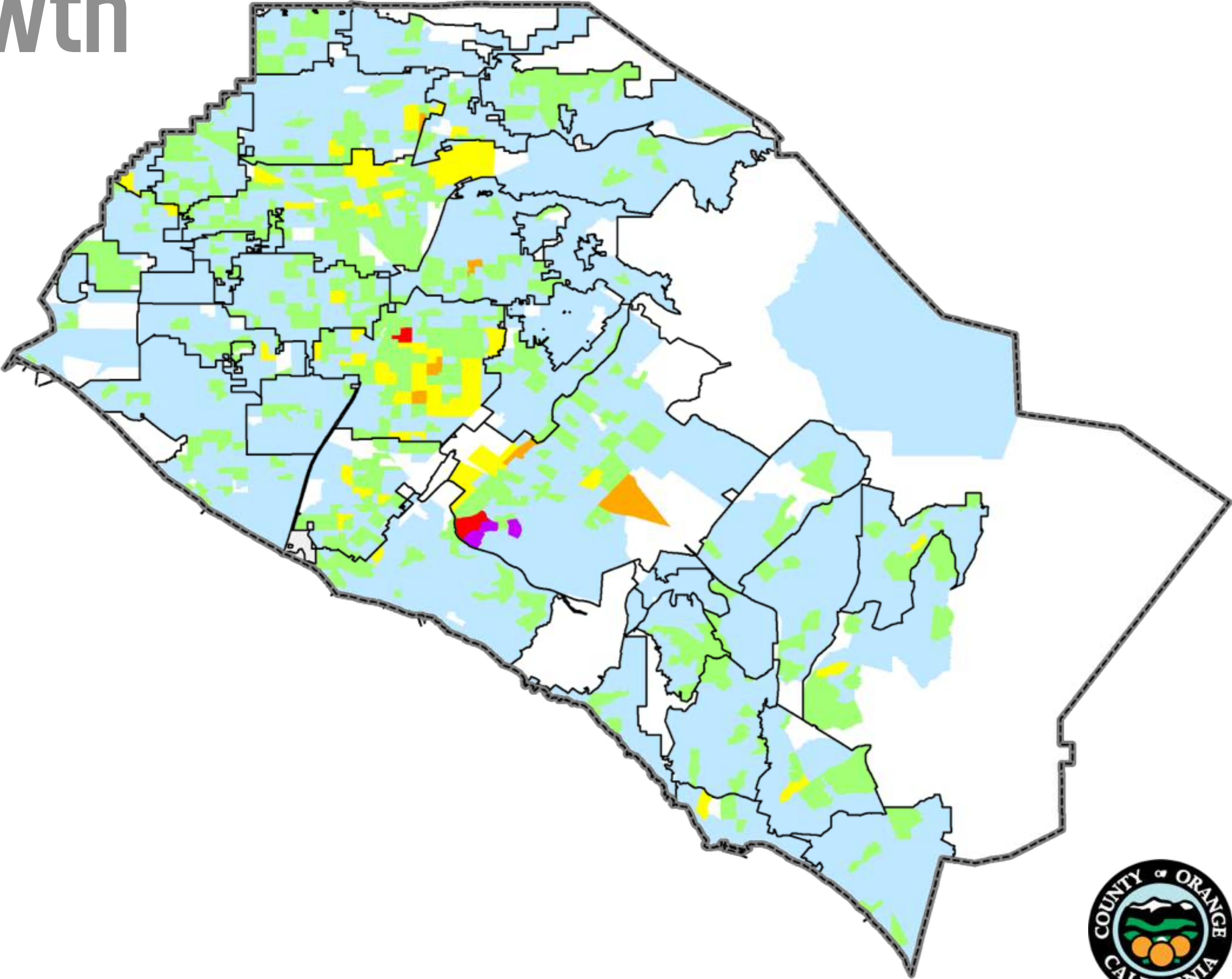
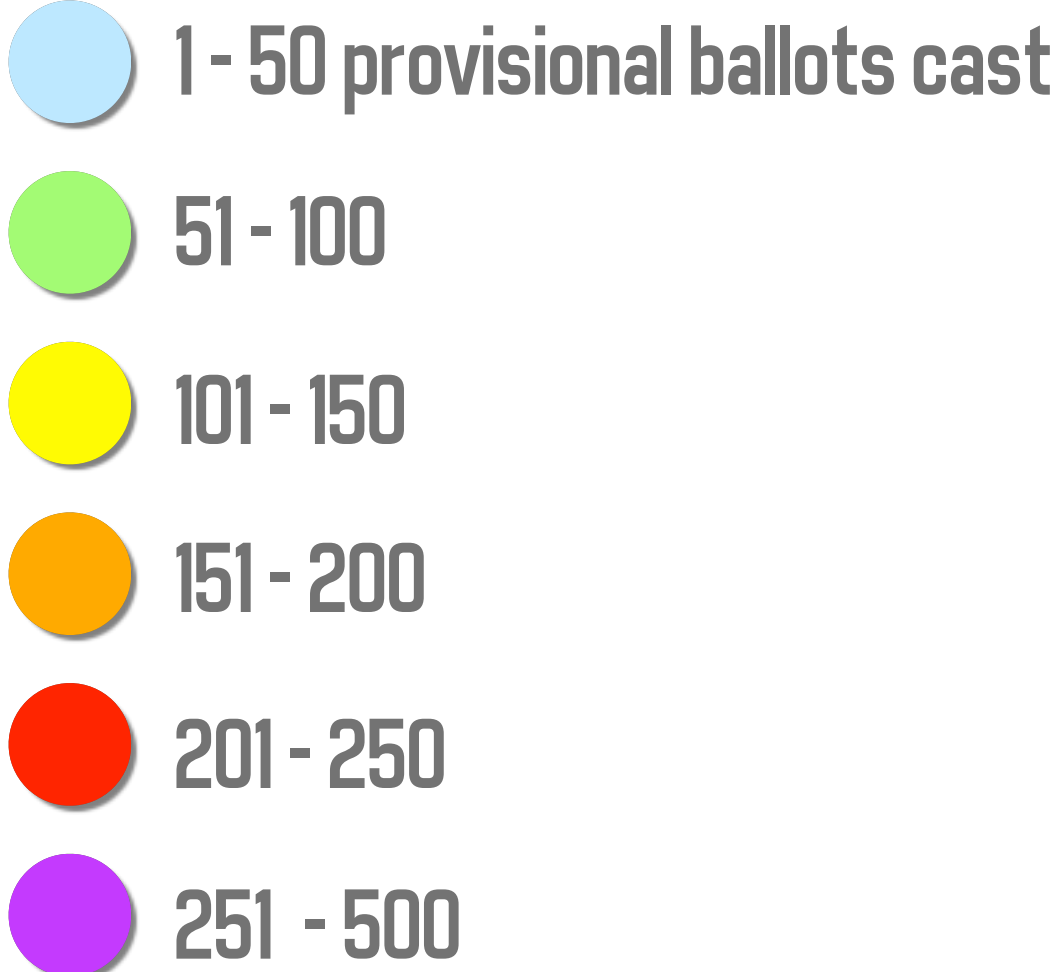

Provisional Ballot Growth

2016

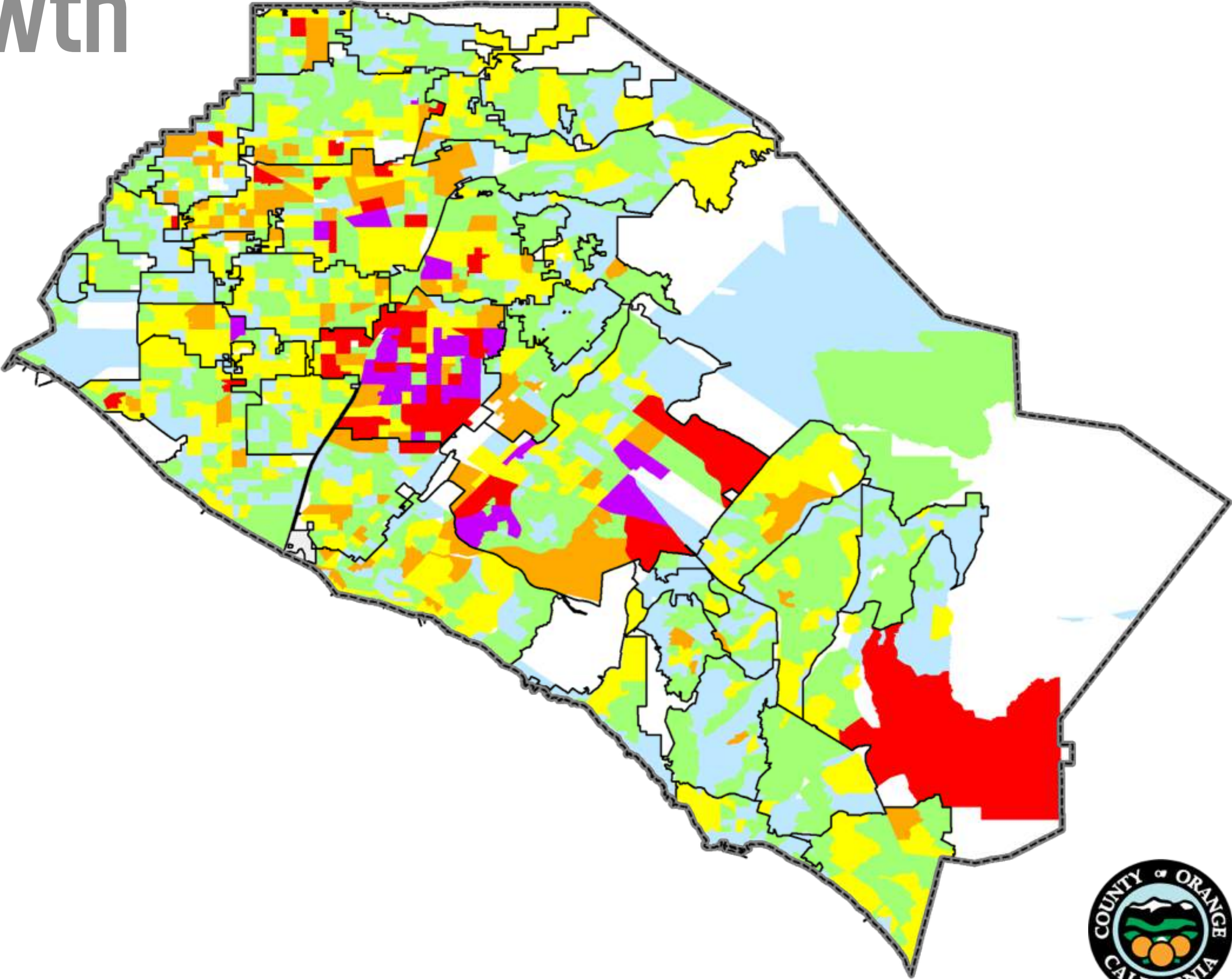
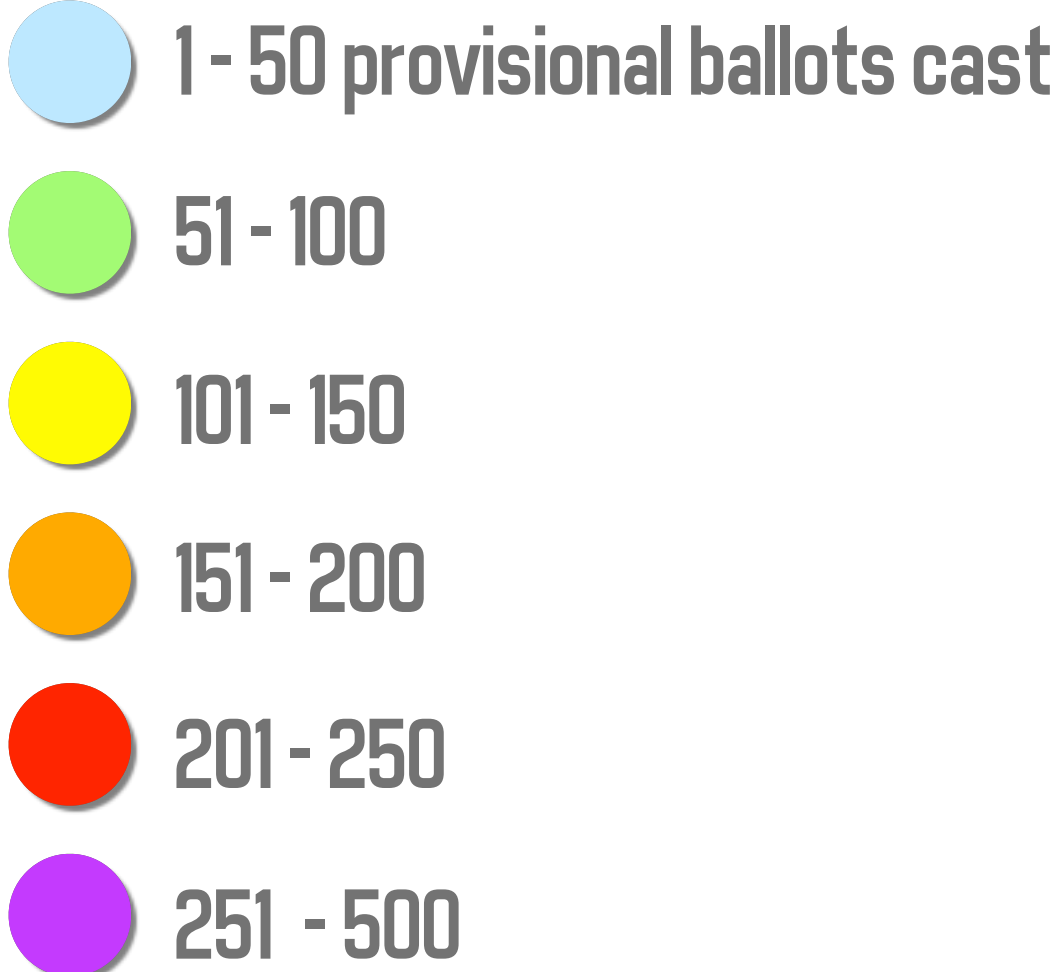



VOTE-BY-MAIL



IN-PERSON VOTING



OPEN 10 DAYS

Voter's Choice Act

SB 450 Elements

Every voter in Orange County would receive a vote-by-mail ballot and would have the opportunity to mail it, drop it off at a permanent ballot drop-box, or vote in person at any one of 150 vote centers throughout Orange County.





DATA

MECHANICS

SECURITY

OPINION

VALUE



Draft Plan Building Blocks

Deep dive on data to analyze proper placement of vote centers

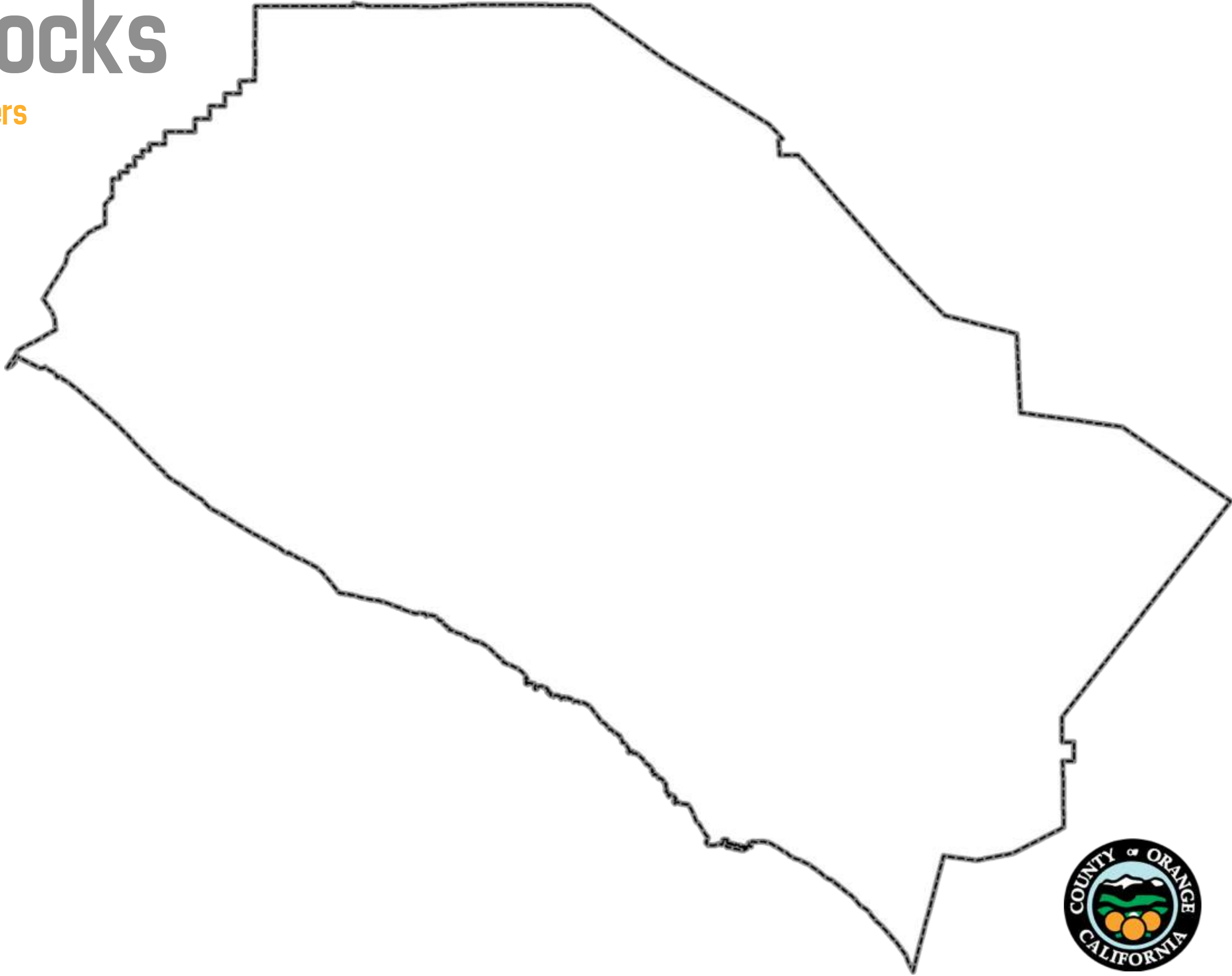

Critical community based decisions on Vote Center locations



Draft Plan Building Blocks

Deep dive on data to analyze proper placement of vote centers

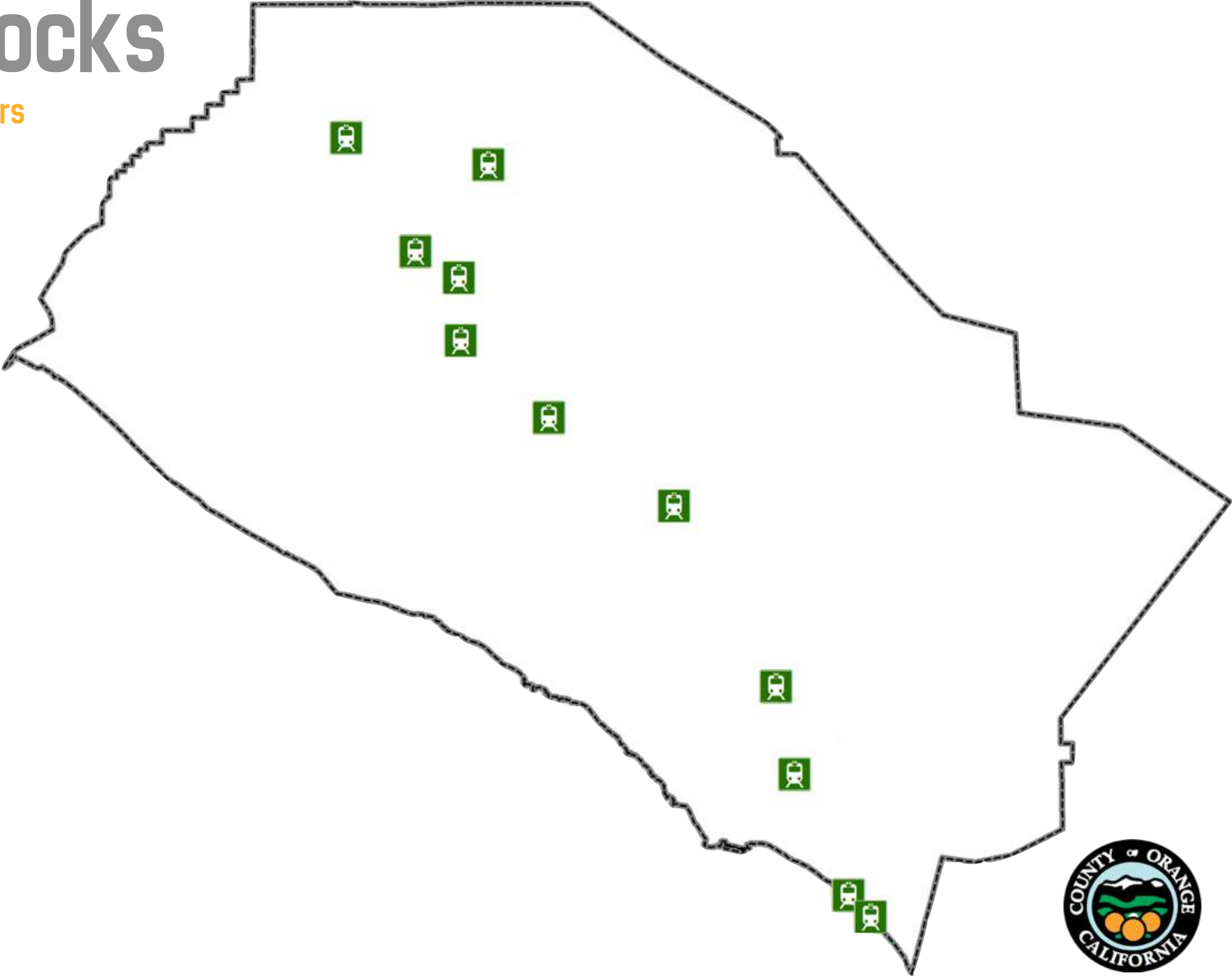

Critical community based decisions on Vote Center locations



Draft Plan Building Blocks

Deep dive on data to analyze proper placement of vote centers

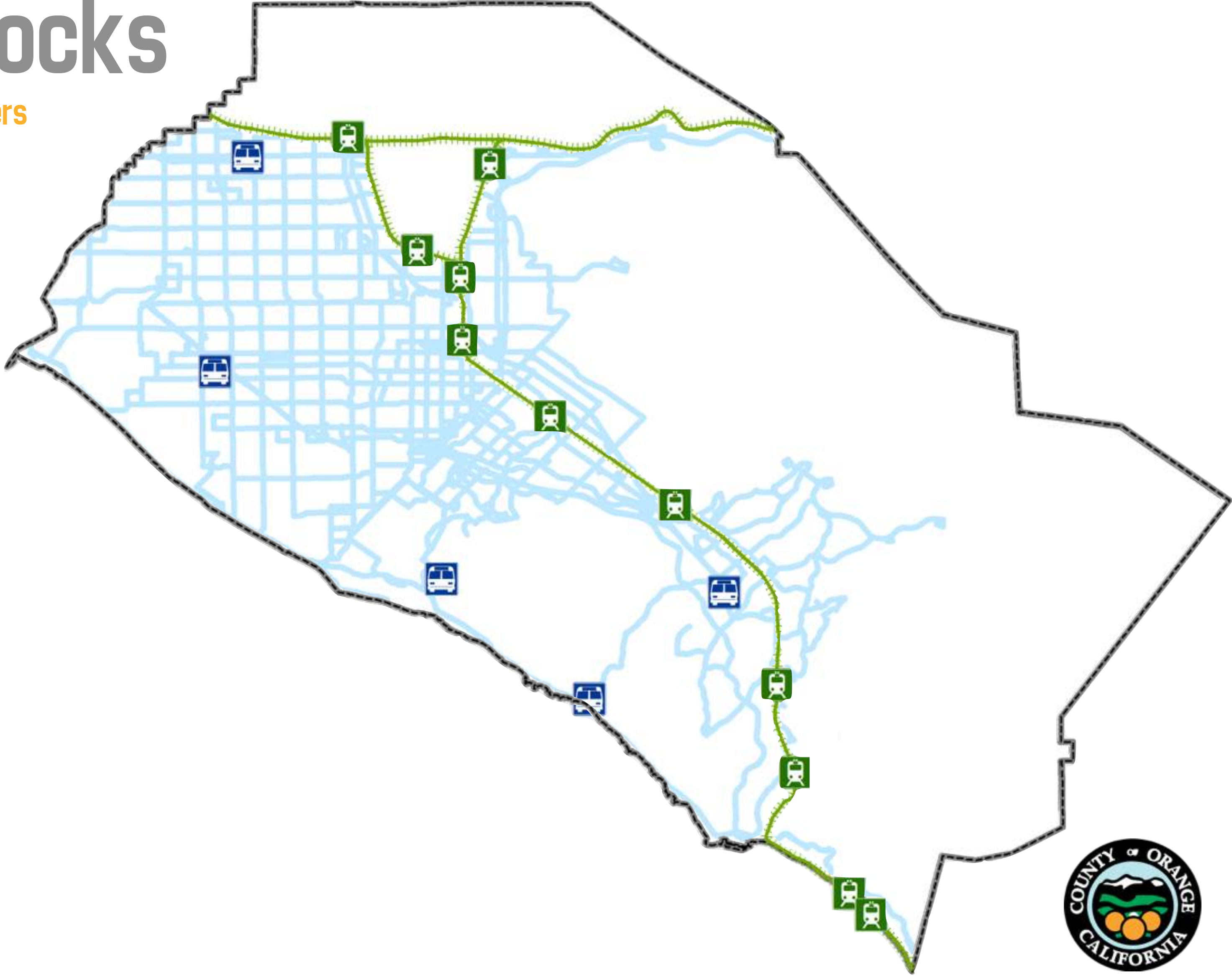

Critical community based decisions on Vote Center locations



Draft Plan Building Blocks

Deep dive on data to analyze proper placement of vote centers

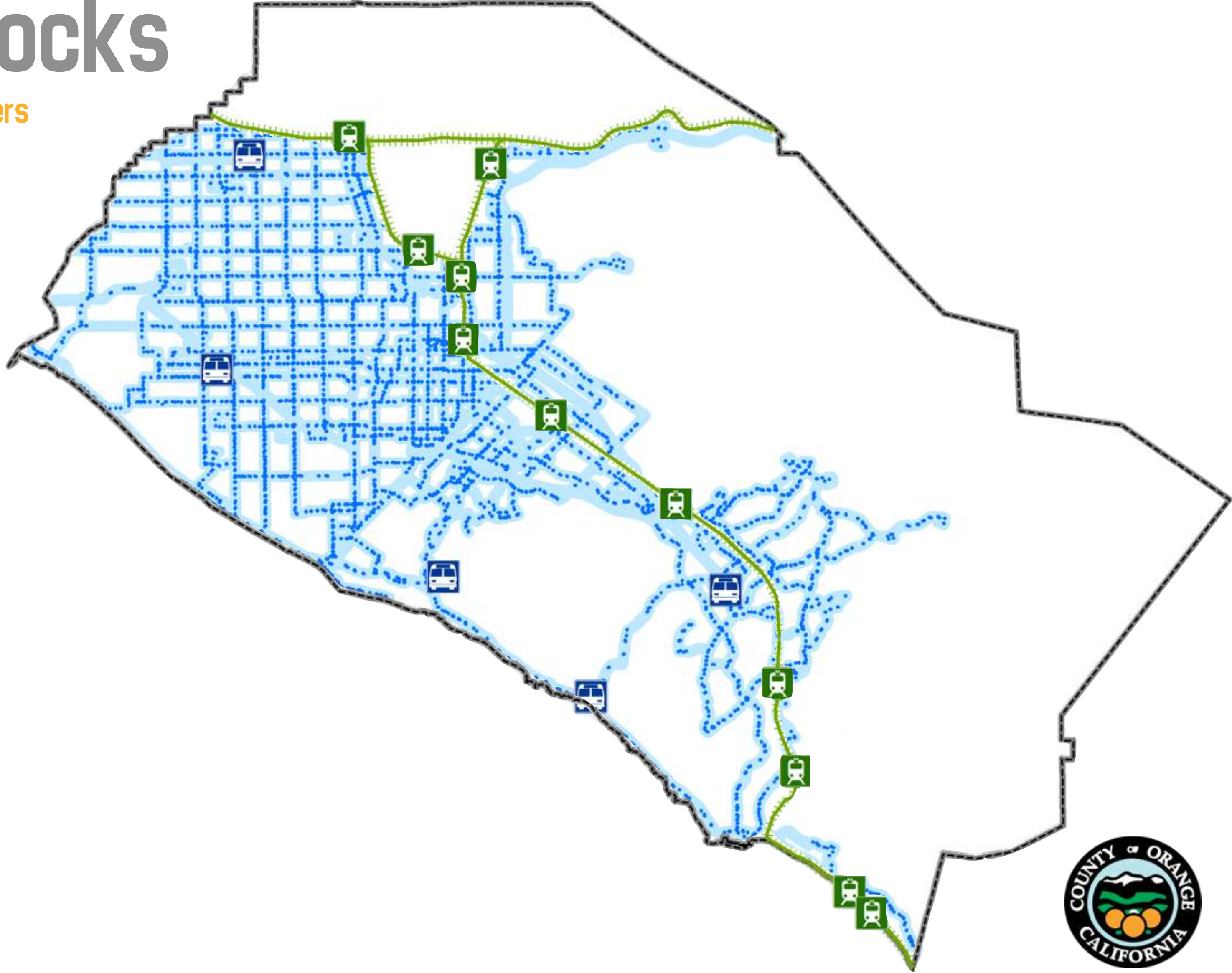

Critical community based decisions on Vote Center locations

Draft Plan Building Blocks

Deep dive on data to analyze proper placement of vote centers

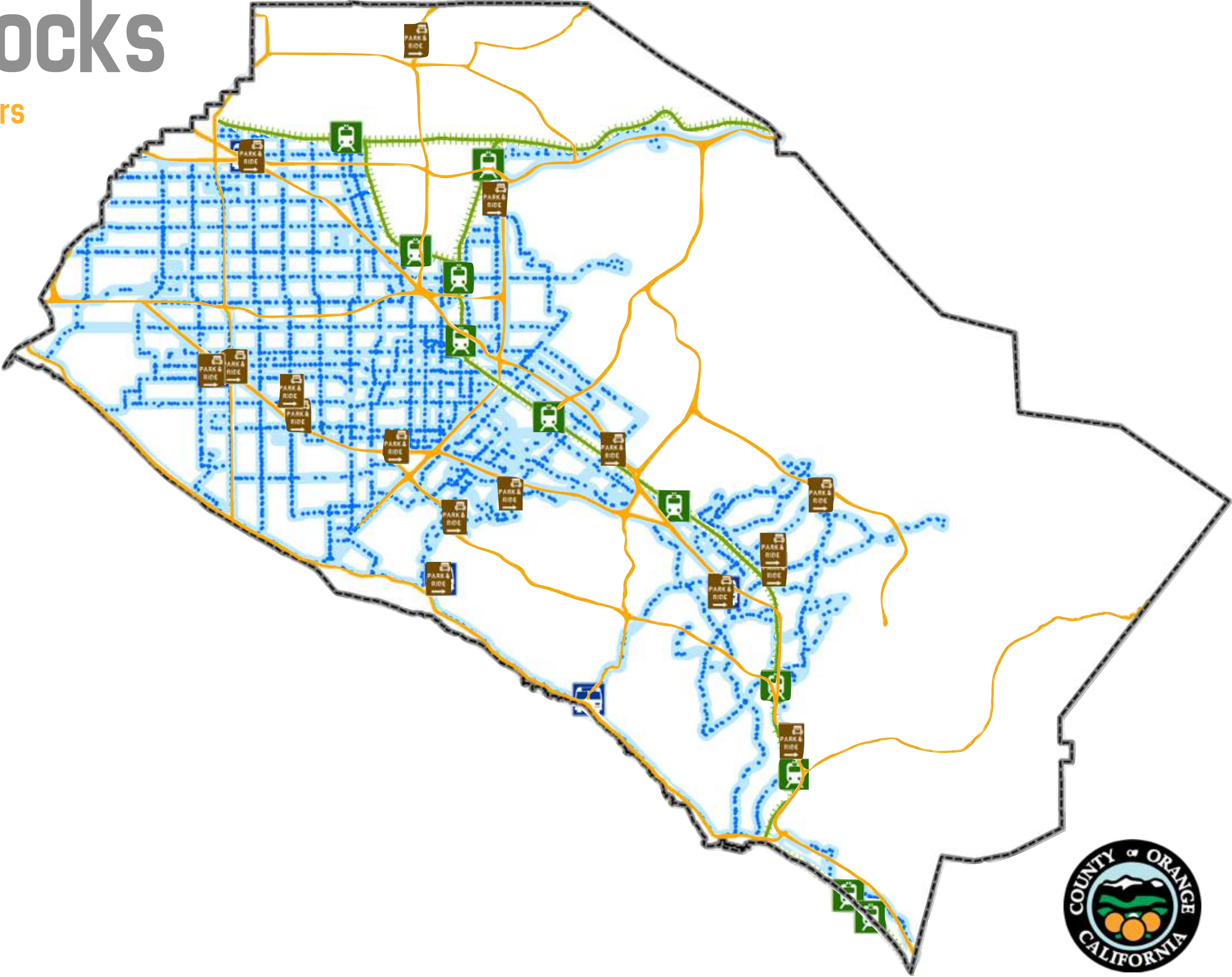

Critical community based decisions on Vote Center locations

Draft Plan Building Blocks

Deep dive on data to analyze proper placement of vote centers

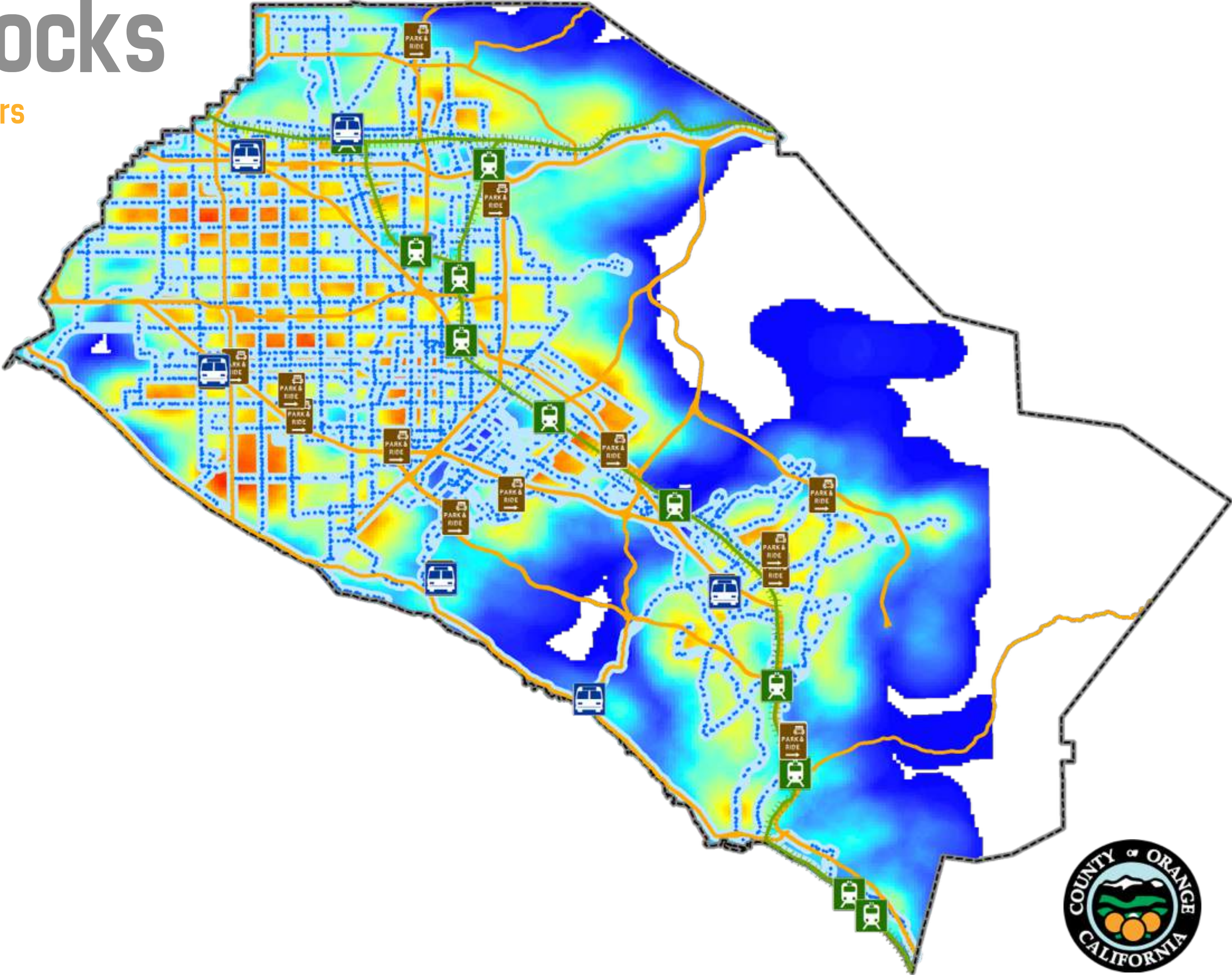

Critical community based decisions on Vote Center locations



Draft Plan Building Blocks

Deep dive on data to analyze proper placement of vote centers

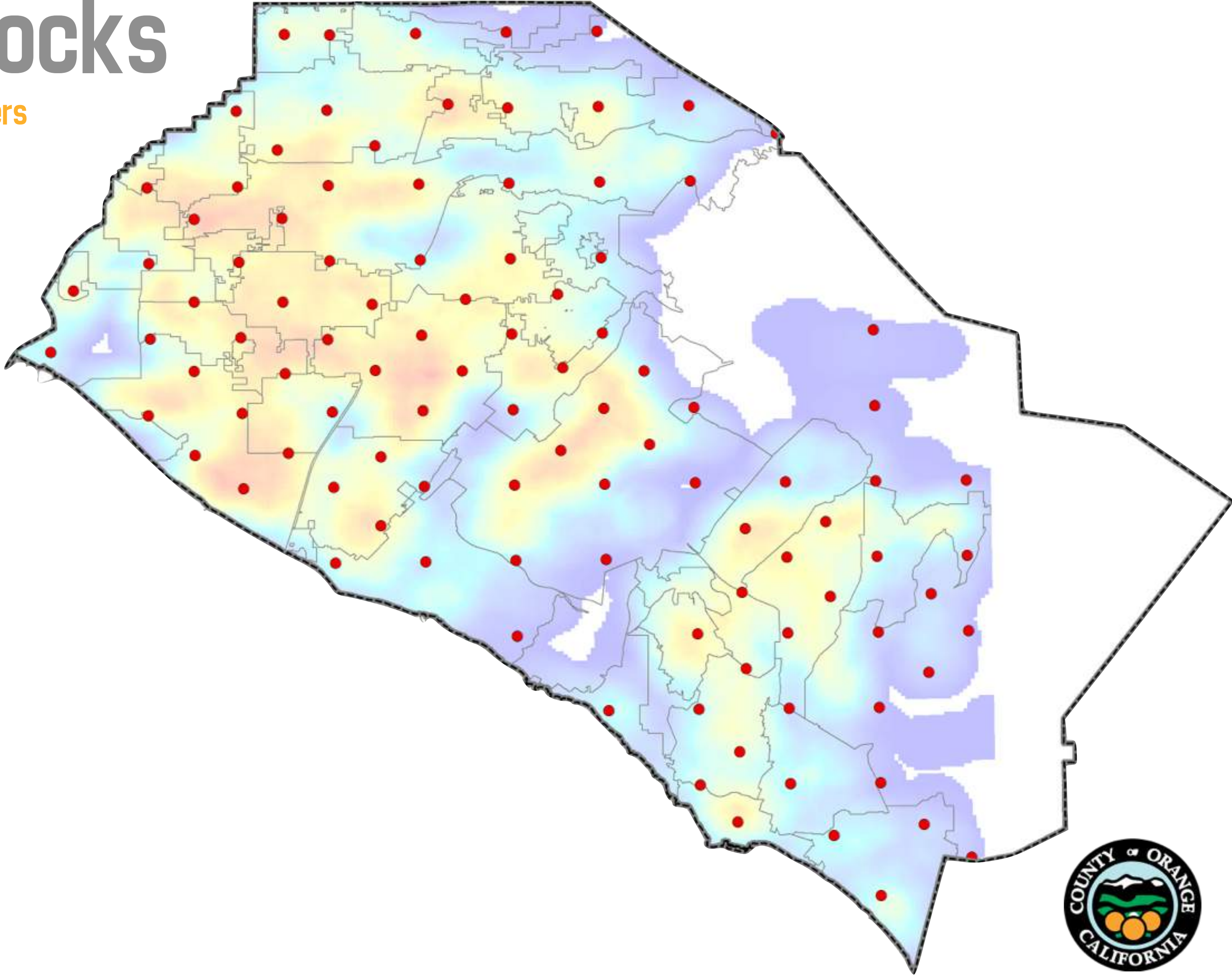

Critical community based decisions on Vote Center locations



Ballot on Demand Technology

Allows any Orange County voter to visit any Vote Center

Vote Both Sides

OFFICIAL BALLOT
General Election
Orange County

Precinct 0002001

INSTRUCTIONS TO VOTERS:
Please use a black or blue ink pen to mark your choices on the ballot. DO NOT USE PENCIL! To vote on the contest or the measure, completely fill in the box to the left of your choice. To vote for a write-in candidate, completely fill in the box to the left of the space provided for that purpose and write in the name of your choice on the line. If you are a voter at a polling place and strongly mark, tear or deface any portion of your ballot, contact your poll worker. If you are a vote-by-mail voter, contact the Registrar of Voters office at 1390-C South Grand Avenue, Santa Ana, CA 92705, (714) 567-7800, to obtain another ballot. Voted ballots must be received by the Registrar of Voters office no later than November 4, 2014 at 8:00 p.m. Postmarks are not accepted.

VOTER-NOMINATED OFFICES
All voters, regardless of the party preference they disclosed upon registration, or refusal to disclose a party preference, may vote for any candidate for a voter-nominated office. The party preference, if any, designated by a candidate for a voter-nominated office is selected by the candidate and is shown for the information of the voters only. It does not imply that the candidate is nominated or endorsed by the party or that the party approves of the candidate.

STATE OF CALIFORNIA

Governor
Vote for One
 MICKEY MOUSE
Party Preference: Democratic
Governor of California
 ROBINSON CRUSOE
Party Preference: Republican
Businessman

Lieutenant Governor
Vote for One
 LEMUEL GULLIVER
Party Preference: Republican
Small Businessman/Educator
 OLIVER TWIST
Party Preference: Democratic
Lieutenant Governor

Secretary of State
Vote for One
 EBENEZER SCROOGE
Party Preference: Democratic
California State Senator
 JACOB MARLEY
Party Preference: Republican
Educator/Institute Director

Controller
Vote for One
 DAVID COPPERFIELD
Party Preference: Republican
Mayor/CEO
 ESTELLA HANDBAM
Party Preference: Democratic
California State Board of Equalization Member

Treasurer
Vote for One
 JEAN VALJEAN
Party Preference: Democratic
California State Controller
 HUCKLEBERRY FINN
Party Preference: Republican
Businessman/CPA

Attorney General
Vote for One
 TOM SAWYER
Party Preference: Democratic
Attorney General of California
 DOROTHY GALE
Party Preference: Republican
California Attorney

Insurance Commissioner
Vote for One
 PETER PAN
Party Preference: Democratic
Insurance Commissioner
 ABRAHAM VAN HELSING
Party Preference: Republican
Independent Insurance Agent

Member, State Board of Equalization
4th District
Vote for One
 JANE PORTER
Party Preference: Republican
Taxpayer Advocate/Assemblywoman
 JAY GATSBY
Party Preference: Democratic
Government Auditor/Restaur

UNITED STATES REPRESENTATIVE
46th District
Vote for One
 CHRISTOPHER ROBIN
Party Preference: Democratic
United States Representative,
46th District
 MARY POPPINS
Party Preference: Republican
Counsellor/Business Owner

MEMBER OF THE STATE ASSEMBLY
69th District
Vote for One
 IDNETT BUTLER
Party Preference: Democratic
State Assemblymember, 69th District
 CLARK KENT
Party Preference: Republican
Small Business Owner

NONPARTISAN OFFICES
All voters, regardless of the party preference they disclosed upon registration, or refusal to disclose a party preference, may vote for any candidate for a nonpartisan office. The party preference, if any, of a candidate for a nonpartisan office does not appear on the ballot.

JUDICIAL Vote yes or no for each office

For Associate Justice of the Supreme Court
Shall Associate Justice JOHN TAYLOR be elected to the office for the term provided by law?
 Yes
 No

For Associate Justice of the Supreme Court
Shall Stanford University Law Professor JOHN TAYLOR be elected to the office for the term provided by law?
 Yes
 No

For Associate Justice of the Supreme Court
Shall Associate Justice JOHN TAYLOR be elected to the office for the term provided by law?
 Yes
 No

For Associate Justice, Court of Appeal,
4th Appellate District, Division 1
Shall Associate Justice JOHN TAYLOR be elected to the office for the term provided by law?
 Yes
 No

For Associate Justice, Court of Appeal,
4th Appellate District, Division 1
Shall Associate Justice JOHN TAYLOR be elected to the office for the term provided by law?
 Yes
 No

For Associate Justice, Court of Appeal,
4th Appellate District, Division 2
Shall Associate Justice JOHN TAYLOR be elected to the office for the term provided by law?
 Yes
 No

For Presiding Justice, Court of Appeal,
4th Appellate District, Division 3
Shall Presiding Justice JOHN TAYLOR be elected to the office for the term provided by law?
 Yes
 No

Vote Both Sides



DATA

MECHANICS

SECURITY

OPINION

VALUE

Ballot on Demand Technology

Allows any Orange County voter to visit any Vote Center

Vote Both Sides

OFFICIAL BALLOT
General Election
Orange County

Precinct 0002001

INSTRUCTIONS TO VOTERS:
Please use a black or blue ink pen to mark your choices on the ballot. DO NOT USE PENCIL! To vote on the contest or the measure, completely fill in the box to the left of your choice. To vote for a write-in candidate, completely fill in the box to the left of the space provided for that purpose and write in the name of your choice on the line. If you are a voter at a polling place and wrongly mark, tear or deface any portion of your ballot, contact your poll worker. If you are a voter by mail voter, contact the Registrar of Voters office at 1360-C South Grand Avenue, Santa Ana, CA 92705, (714) 567-7800, to obtain another ballot. Voted ballots must be received by the Registrar of Voters office no later than November 4, 2014 at 8:00 p.m. Postmarks are not accepted.

VOTER-NOMINATED OFFICES
All voters, regardless of the party preference they disclosed upon registration, or refusal to disclose a party preference, may vote for any candidate for a voter-nominated office. The party preference, if any, designated by a candidate for a voter-nominated office is selected by the candidate and is shown for the information of the voters only. It does not imply that the candidate is nominated or endorsed by the party or that the party approves of the candidate.

STATE OF CALIFORNIA

Treasurer
Vote for One
JEAN VALJEAN
Party Preference: Democratic
California State Controller
HUCKLEBERRY FINN
Party Preference: Republican
Businessman/CFA

Attorney General
Vote for One
TOM SAWYER
Party Preference: Democratic
Attorney General of California
DOROTHY GALE
Party Preference: Republican
California Attorney

Insurance Commissioner
Vote for One
PETER PAN
Party Preference: Democratic
Insurance Commissioner
ABRAHAM VAN HELSBROG
Party Preference: Republican
Independent Insurance Agent

Member, State Board of Equalization
4th District
Vote for One
JANE PORTER
Party Preference: Republican
Taxpayer Advocate/Assemblywoman
JAY GATSBY
Party Preference: Democratic
Government Auditor/Realtor

UNITED STATES REPRESENTATIVE
46th District
Vote for One
CHRISTOPHER ROBIN
Party Preference: Democratic
United States Representative,
46th District
MARY POPPING
Party Preference: Republican
Councilman/Business Owner

MEMBER OF THE STATE ASSEMBLY
69th District
Vote for One
RHETT BUTLER
Party Preference: Democratic
State Assemblymember, 69th District
CLARK KENT
Party Preference: Republican
Small Business Owner

NONPARTISAN OFFICES
All voters, regardless of the party preference they disclosed upon registration, or refusal to disclose a party preference, may vote for any candidate for a nonpartisan office. The party preference, if any, of a candidate for a nonpartisan office does not appear on the ballot.
JUDICIAL Vote yes or no for each office

For Associate Justice of the Supreme Court
Shall Associate Justice JOHN TAYLOR be elected to the office for the term provided by law?
Yes
No

For Associate Justice of the Supreme Court
Shall Stanford University Law Professor JOHN TAYLOR be elected to the office for the term provided by law?
Yes
No

For Associate Justice of the Supreme Court
Shall Associate Justice JOHN TAYLOR be elected to the office for the term provided by law?
Yes
No

For Associate Justice, Court of Appeal, 4th Appellate District, Division 1
Shall Associate Justice JOHN TAYLOR be elected to the office for the term provided by law?
Yes
No

For Associate Justice, Court of Appeal, 4th Appellate District, Division 1
Shall Associate Justice JOHN TAYLOR be elected to the office for the term provided by law?
Yes
No

For Associate Justice, Court of Appeal, 4th Appellate District, Division 1
Shall Associate Justice JOHN TAYLOR be elected to the office for the term provided by law?
Yes
No

For Associate Justice, Court of Appeal, 4th Appellate District, Division 2
Shall Associate Justice JOHN TAYLOR be elected to the office for the term provided by law?
Yes
No

For Presiding Justice, Court of Appeal, 4th Appellate District, Division 3
Shall Presiding Justice JOHN TAYLOR be elected to the office for the term provided by law?
Yes
No

Vote Both Sides



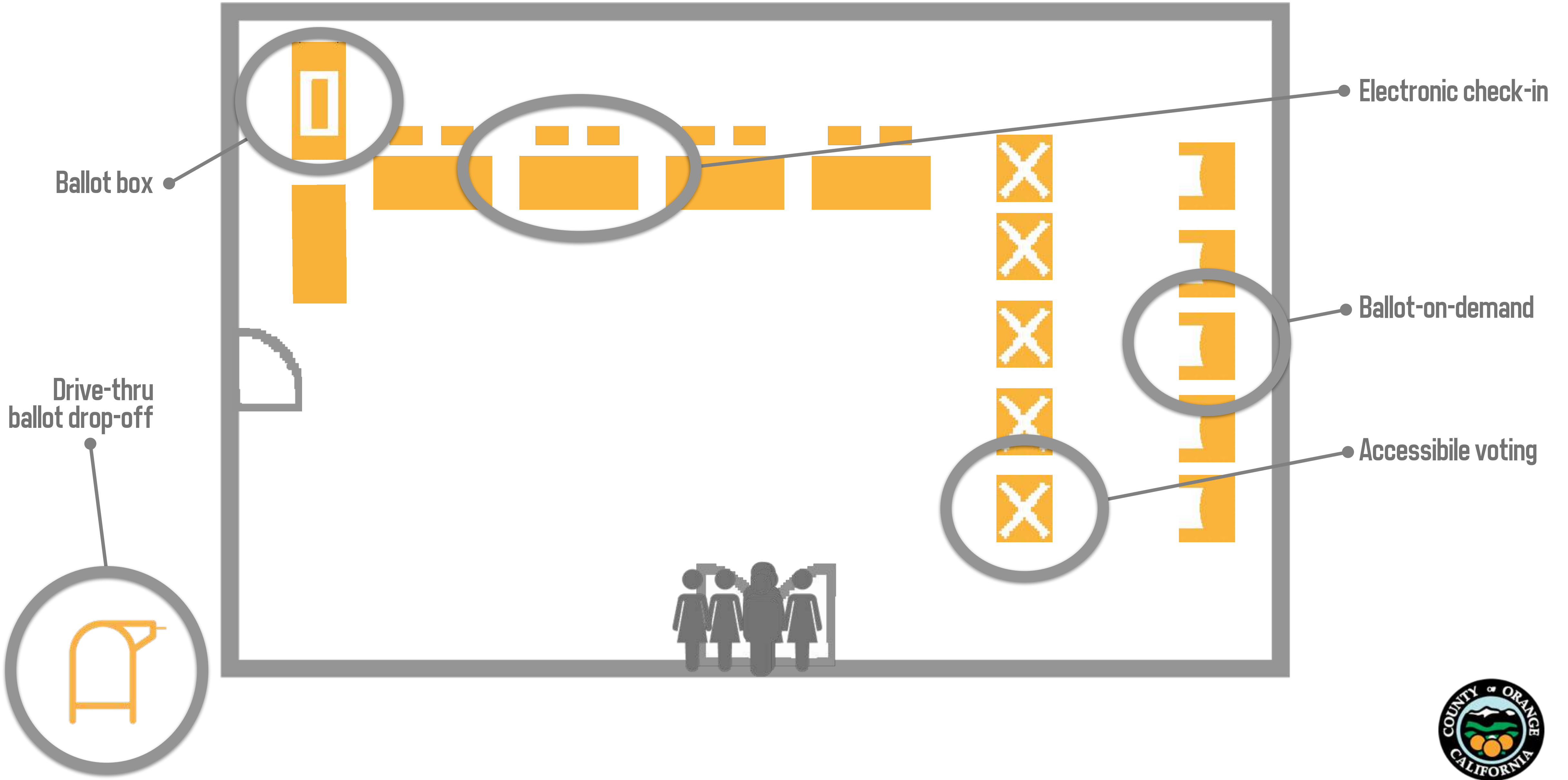

Vote Center Pilot

Where did our vote center voters come from?

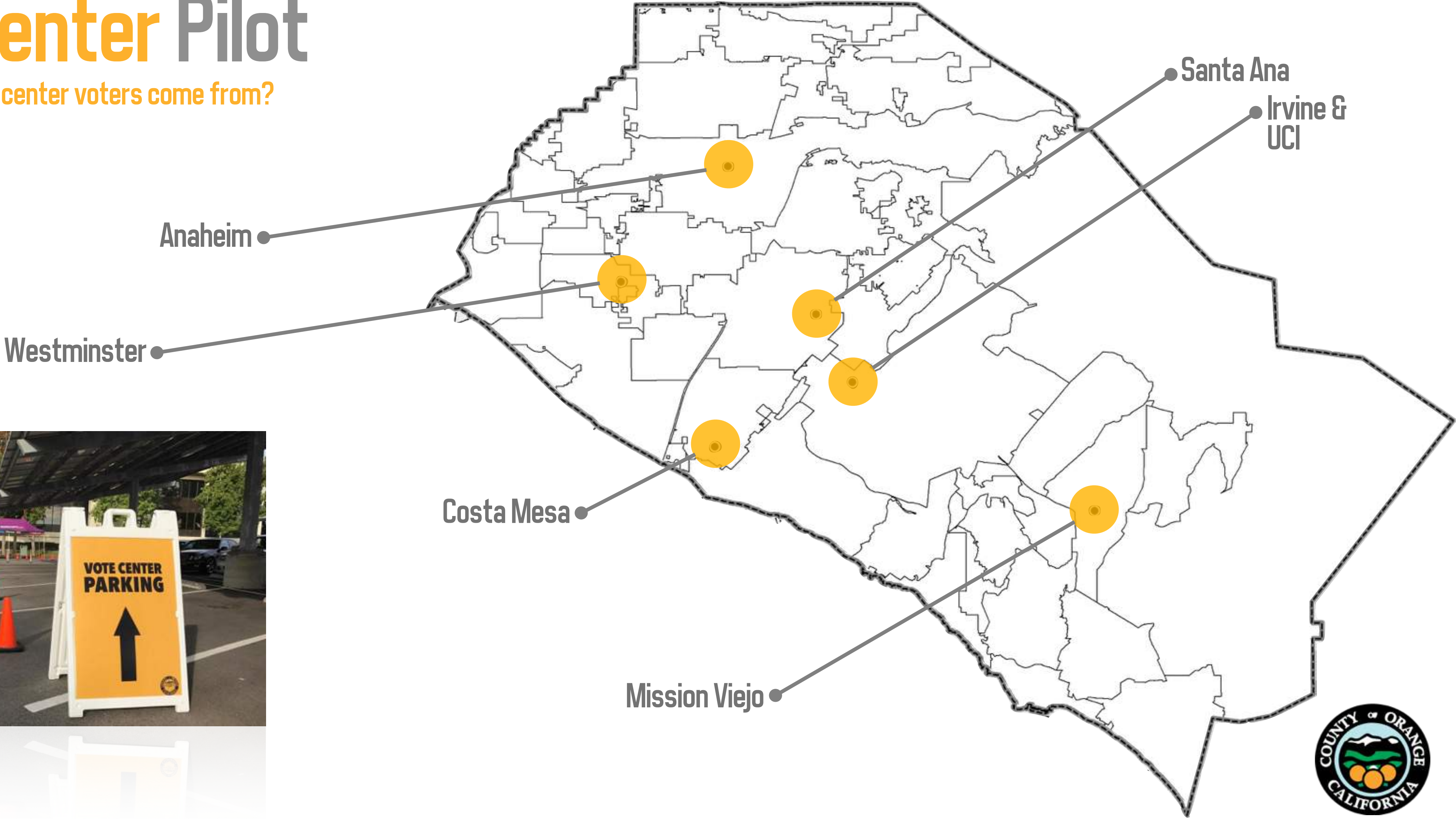

DATA

MECHANICS

SECURITY

OPINION

VALUE

Vote Center Pilot

Where did our vote center voters come from?

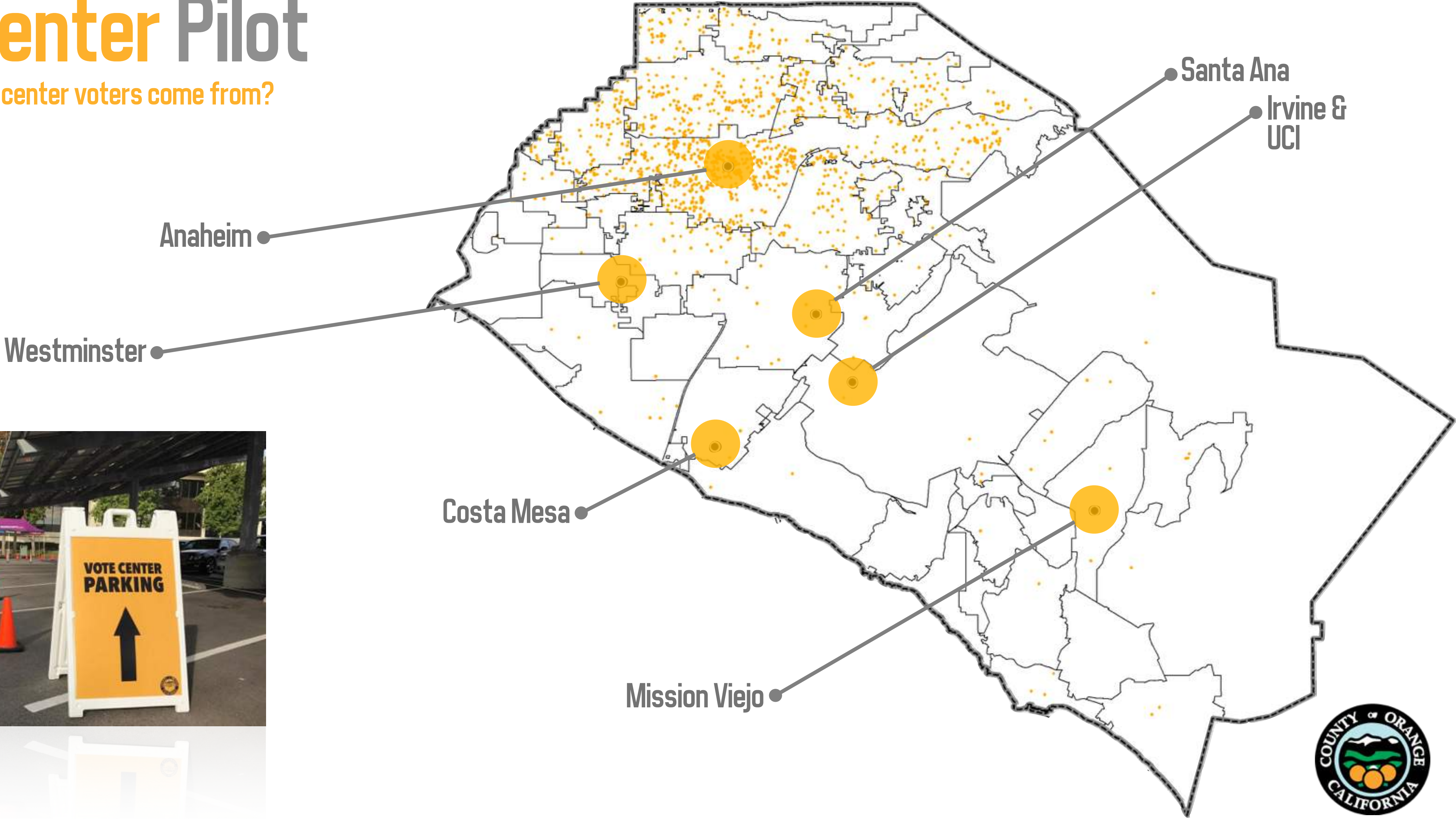

DATA

MECHANICS

SECURITY

OPINION

VALUE

Vote Center Pilot

Where did our vote center voters come from?

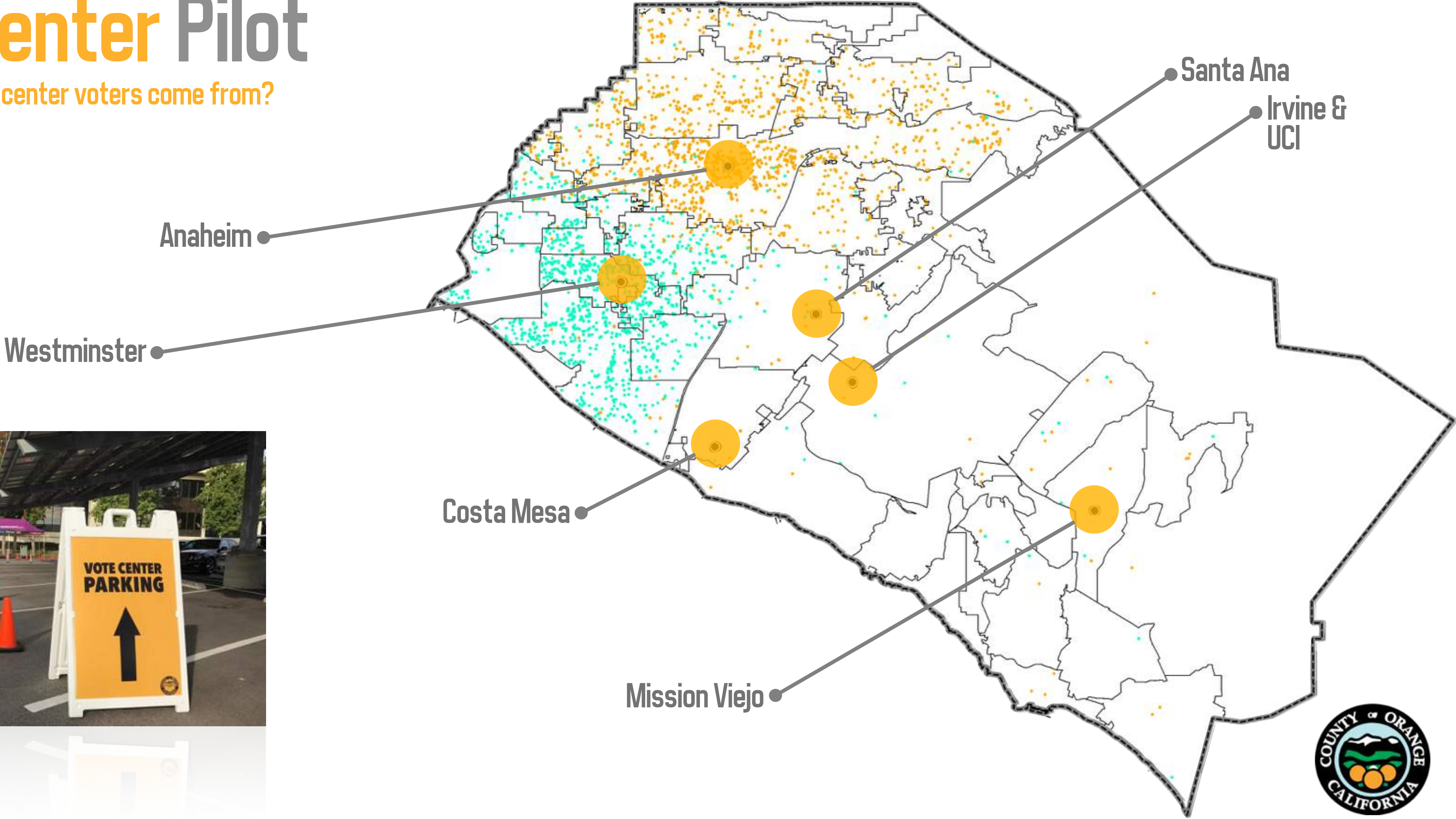

DATA

MECHANICS

SECURITY

OPINION

VALUE

Vote Center Pilot

Where did our vote center voters come from?

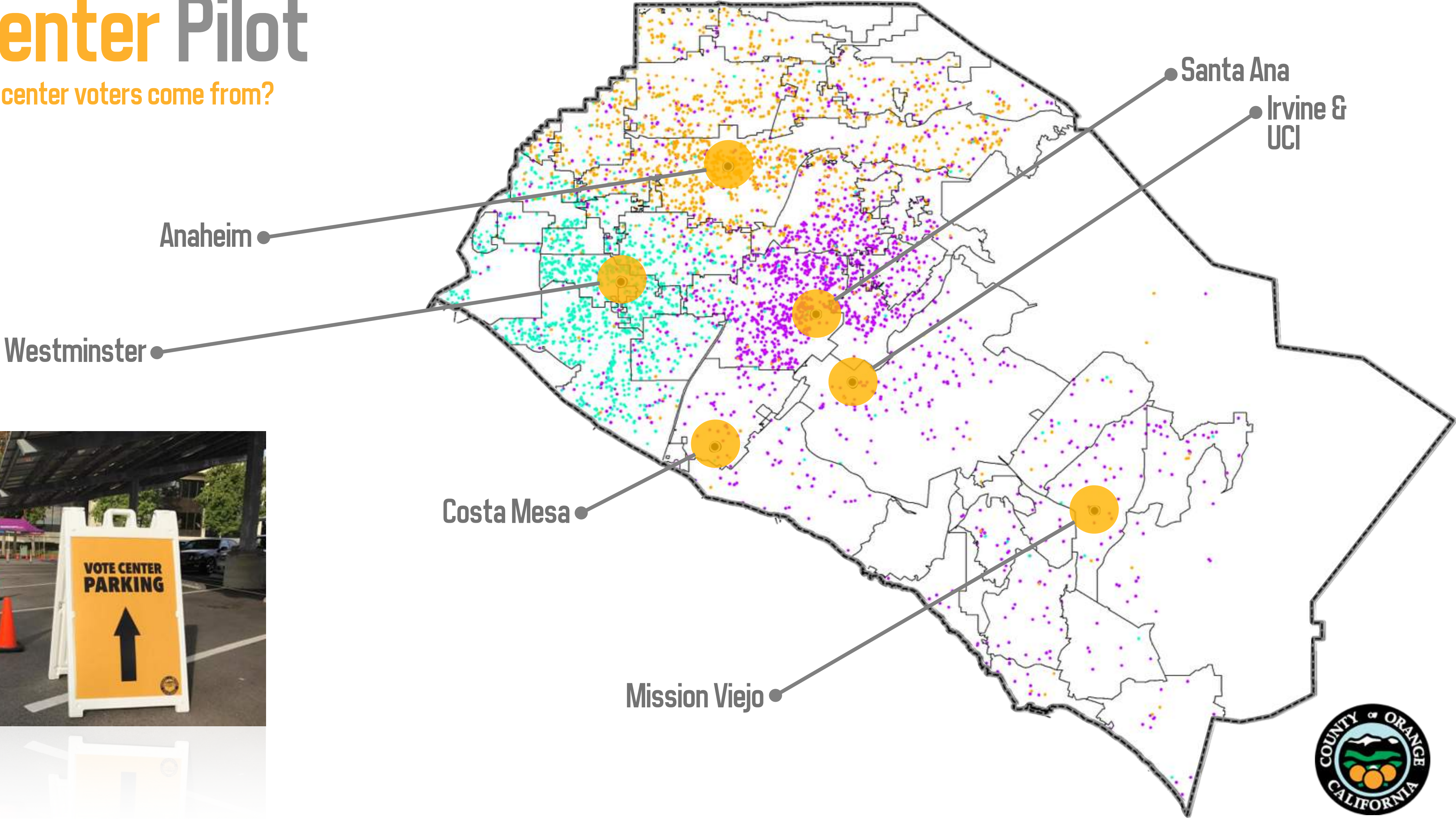

DATA

MECHANICS

SECURITY

OPINION

VALUE

Vote Center Pilot

Where did our vote center voters come from?

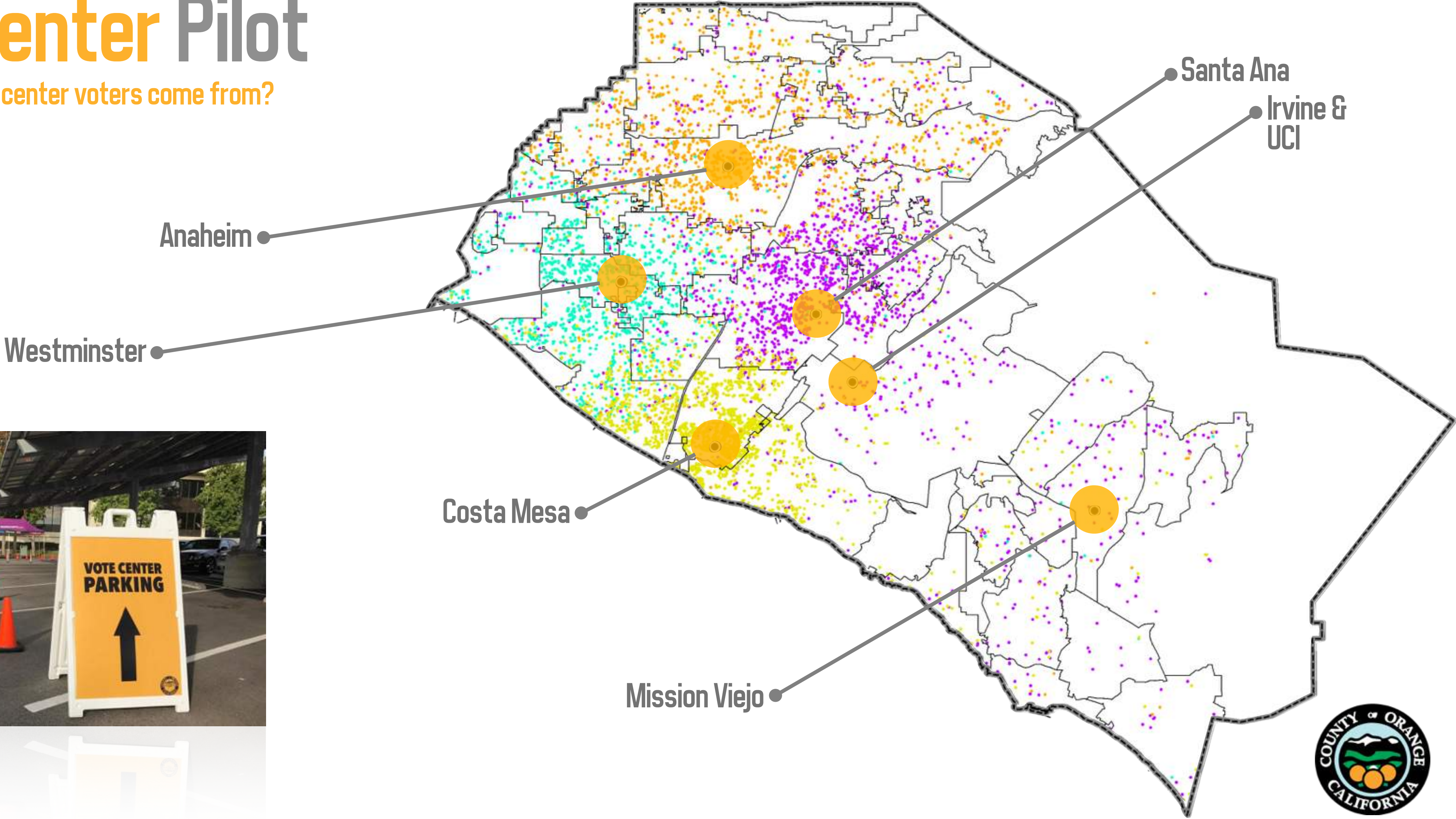

DATA

MECHANICS

SECURITY

OPINION

VALUE

Vote Center Pilot

Where did our vote center voters come from?

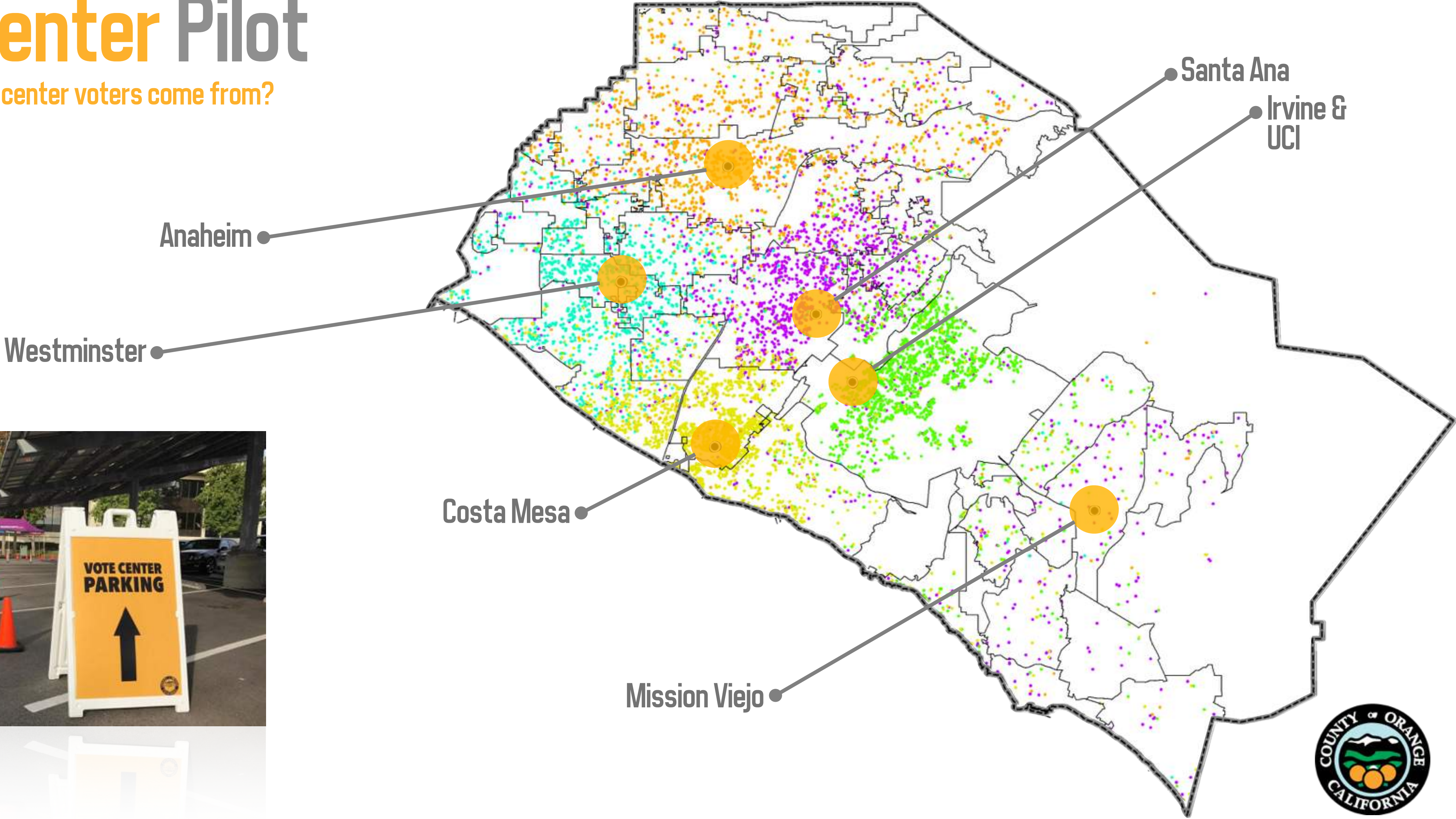

DATA

MECHANICS

SECURITY

OPINION

VALUE

Vote Center Pilot

Where did our vote center voters come from?

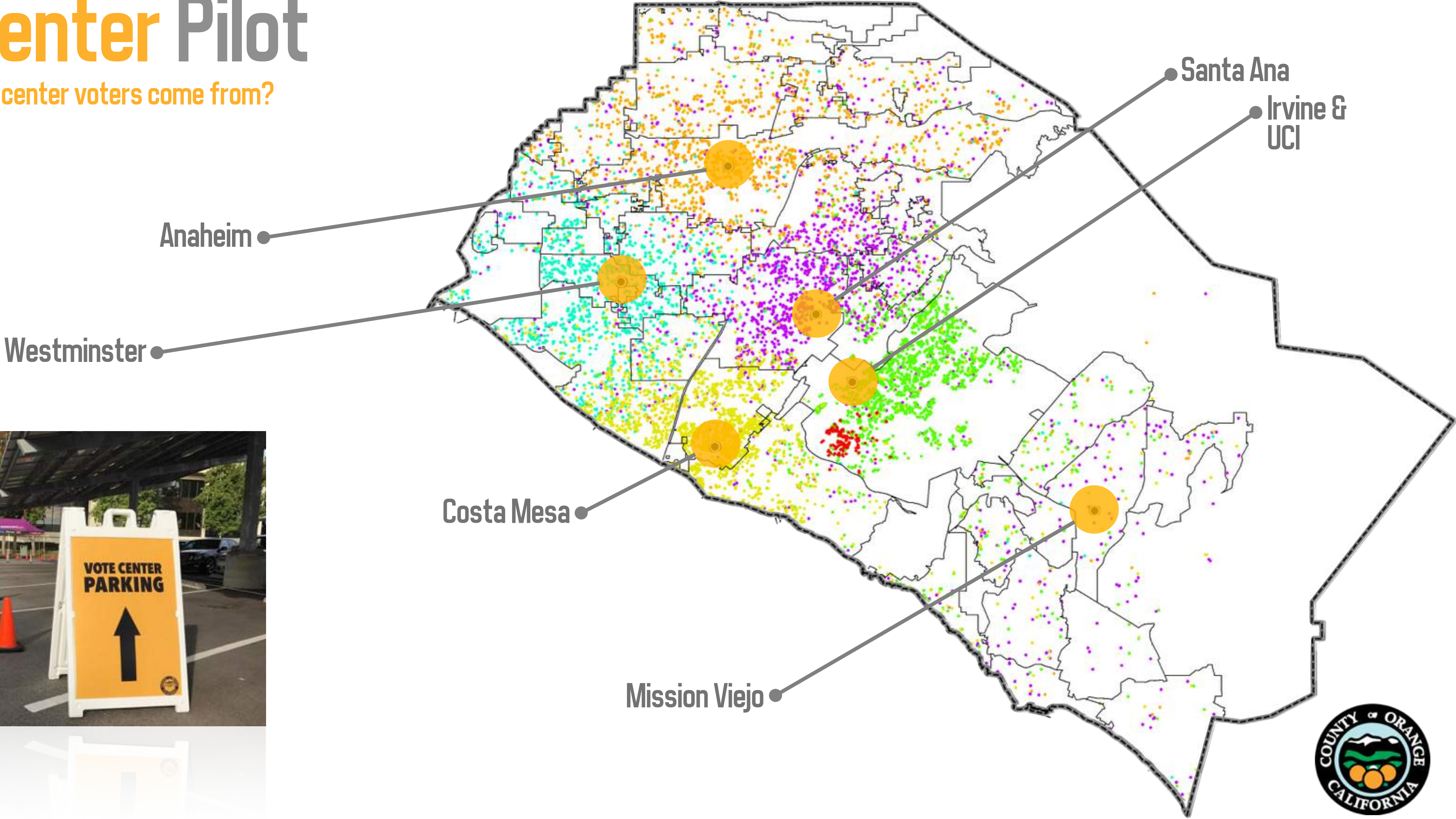

DATA

MECHANICS

SECURITY

OPINION

VALUE

Vote Center Pilot

Where did our vote center voters come from?

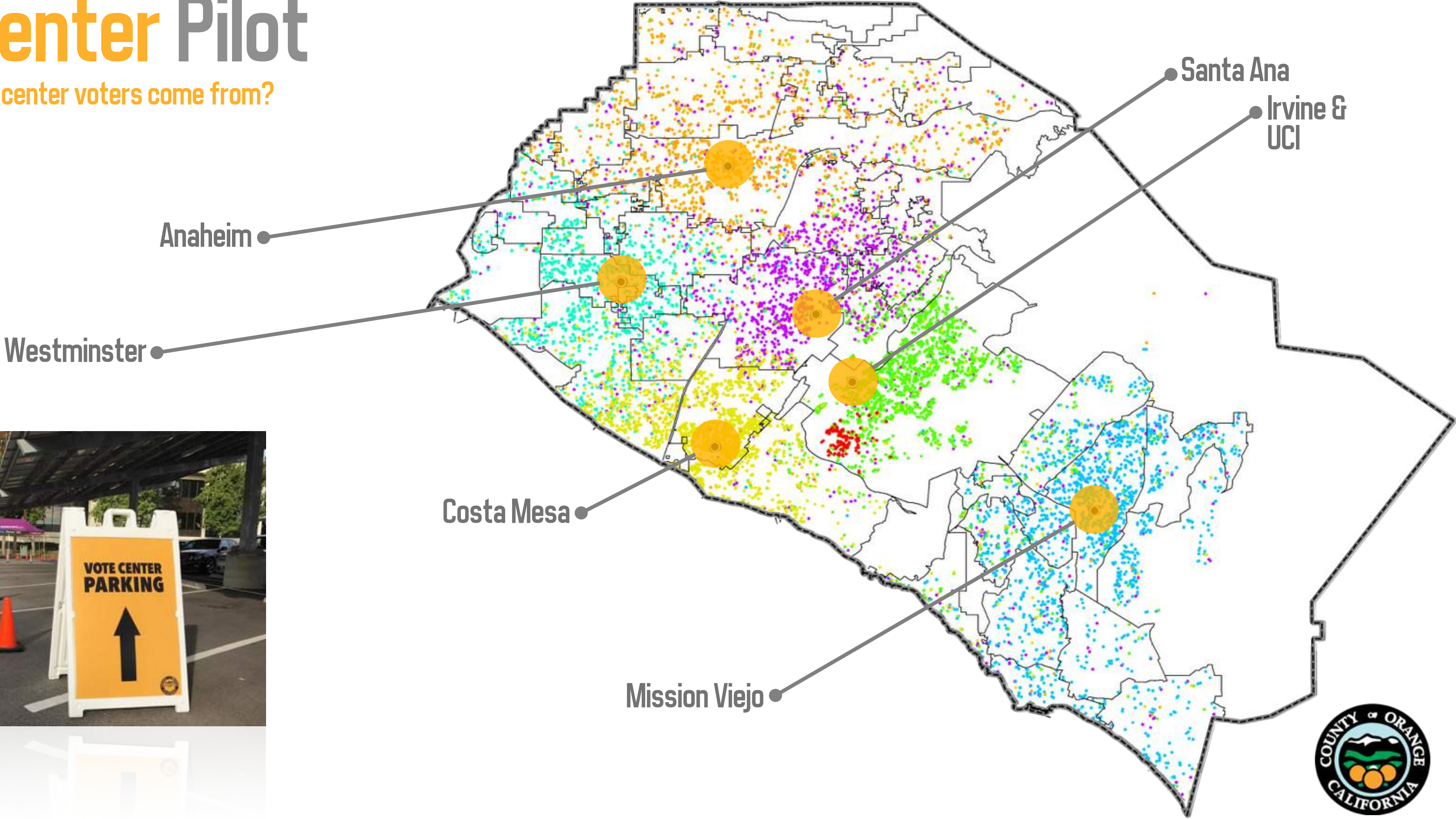

DATA

MECHANICS

SECURITY

OPINION

VALUE

2018 Vote Center **Timeline**

Through 1st quarter of 2018

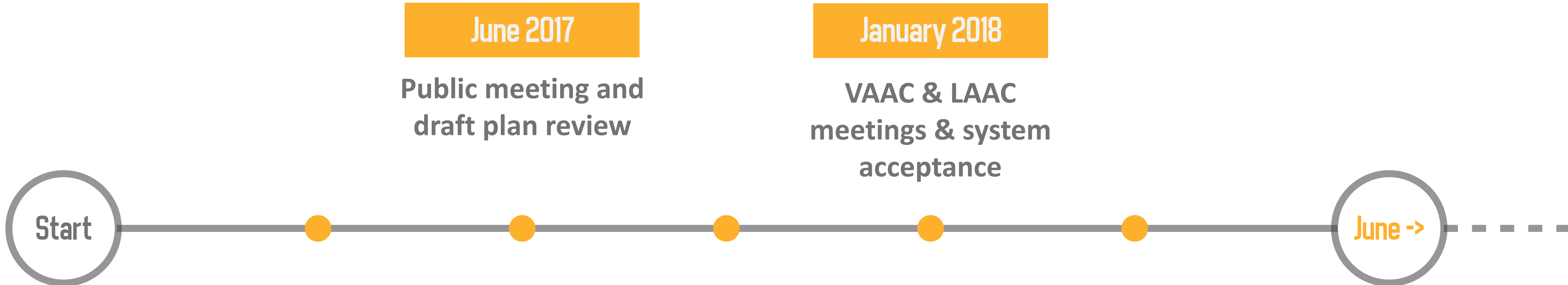

May 9, 2017
Board of Supervisors
RFP method
selection

June 2017
Public meeting and
draft plan review

July 2017
Adopt final vote
center plan & voting
system selected

January 2018
VAAC & LAAC
meetings & system
acceptance

February 2018
Number of vote
centers & drop-offs
established

June ->



DATA

MECHANICS

SECURITY

OPINION

VALUE

Voter Roster List
Presidential Election

Total Signatures

WARNING: It is a crime punishable by imprisonment in the State Prison or in the County Jail for anyone to fraudulently vote, to fraudulently attempt to vote, vote more than once, attempt to vote more than once, impersonate a voter, or attempt to impersonate a voter. (Elections Code Sections 18560 & 14108)

XREF NUM	VOTER NAME	LINE NUM	PRECINCT NUMBER	BALLOT	CROSSOVER BALLOT CHOSEN	ADDRESS	SIGNATURE VOTE BY MAIL	REGISTRATION NUMBER
712	Alexander Sample	1	02003	DEM		2570 24th Street, Westminster	<i>Alexander Sample</i>	<input type="checkbox"/> 65BJ113879
71	Thurston Howell	2	02003	DEM		2582 24th Street, Westminster	<i>Thurston Howell</i>	<input type="checkbox"/> 30R 558814
730	Mike Brady	3	02003	DEM		2590 24th Street, Westminster		<input type="checkbox"/> 30U 764782
484	Laura Petrie	4	02003	DEM		2595 24th Street, Westminster		<input type="checkbox"/> 91B1003796
891	Patty Lane	5	02003	REP		2600 24th Street, Westminster		<input type="checkbox"/> 30W 568900
932		6	02003	DEM		Address		<input type="checkbox"/> 65BJ513655
896		7	02003	N-P	DEM: <input type="checkbox"/> LIB: <input type="checkbox"/> AI: <input type="checkbox"/> N-P: <input type="checkbox"/>	Address	Vote by Mail	<input type="checkbox"/> No VBM ballot (sign provisional envelope); <input type="checkbox"/> Surrendered VBM ballot (voter signs here)
593		8	02003	REP		Address	Vote by Mail	<input type="checkbox"/> No VBM ballot (sign provisional envelope); <input type="checkbox"/> Surrendered VBM ballot (voter signs here)
109		9	02003	N-P	DEM: <input type="checkbox"/> LIB: <input type="checkbox"/> AI: <input type="checkbox"/> N-P: <input type="checkbox"/>	Address	Sign Here	<input type="checkbox"/> 59BQ168900
586		10	02003	REP		Address	Vote by Mail	<input type="checkbox"/> No VBM ballot (sign provisional envelope); <input type="checkbox"/> Surrendered VBM ballot (voter signs here)
942		11	02003	N-P	DEM: <input type="checkbox"/> LIB: <input type="checkbox"/> AI: <input type="checkbox"/> N-P: <input type="checkbox"/>	Address	Sign Here	<input type="checkbox"/> 00B 290309
587		12	02003	REP		Address	Vote by Mail	<input type="checkbox"/> No VBM ballot (sign provisional envelope); <input type="checkbox"/> Surrendered VBM ballot (voter signs here)
473		13	02003	DEM		Address	Sign Here	<input type="checkbox"/> 59BA614549
31		14	02003	N-P	DEM: <input type="checkbox"/> LIB: <input type="checkbox"/> AI: <input type="checkbox"/> N-P: <input type="checkbox"/>	Address	Vote by Mail	<input type="checkbox"/> No VBM ballot (sign provisional envelope); <input type="checkbox"/> Surrendered VBM ballot (voter signs here)
777		15	02003	DEM		Address	Sign Here	<input type="checkbox"/> 00B 290316
1040		16	02003	REP		Address	Sign Here	<input type="checkbox"/> 70KC006379
467		17	02003	N-P	DEM: <input type="checkbox"/> LIB: <input type="checkbox"/> AI: <input type="checkbox"/> N-P: <input type="checkbox"/>	Address	Sign Here	<input type="checkbox"/> 70KC698702

Voter Roster List

Voting Precinct: 02003

A



DATA

MECHANICS

SECURITY

OPINION

VALUE



DATA

MECHANICS

SECURITY

OPINION

VALUE

Voter Lookup

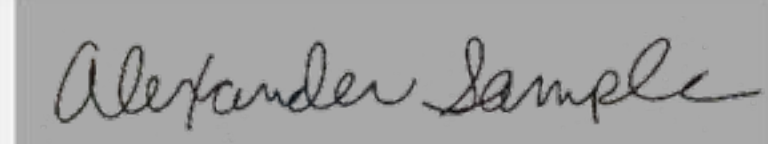
Voter ID:	1252750	Reg Number:	59WW123456	Current Reg Date:		Driver License/ID:	11234562	State Voter ID:		Reg Location:	
Precinct:	64092	Original Reg Date:		Soc Sec Number:	432-32-4432	Phone:	714-553-4553	Voter Status:		Registration Form Type:	
Title/Name/Address:	Mr Alexander Sample 2570 24th Street, Westminster			<input type="checkbox"/> ID Required <input type="checkbox"/> Other ID Provided:							
Mailing Address:	P.O. Box 291, Westminster			Personal Data matches another unrelated voter on file. Election Officer Deputy Registrar Incumbent							
Personal Data Birth Date: 8/31/1977 Age: 38 Birth Place: California Citizenship Code: American Independent Party: American Independent Occupation: Construction Gender: M Language:			Flags Show ID at 1st federal election: <input type="checkbox"/> ID Provided Date: <input type="text"/> Rcv Ballot Preference: Vote-by-mail User Codes: <input type="text"/> Voter Assistance Requested: <input type="checkbox"/> VBM Pgm Status: <input type="checkbox"/> Expiration Date: <input type="text"/>								
Remarks: Returned VBM ballot 6/2/2018 / VALID			<input type="checkbox"/> Opt Out of Sample Ballot <input type="checkbox"/> Opt Out of Voter Info Guide 								

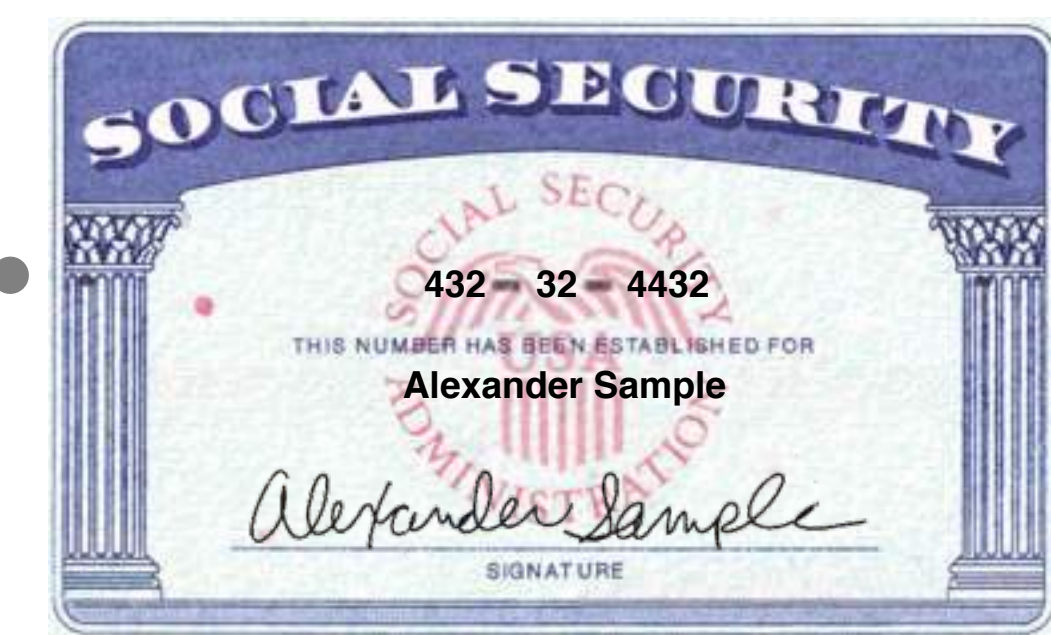
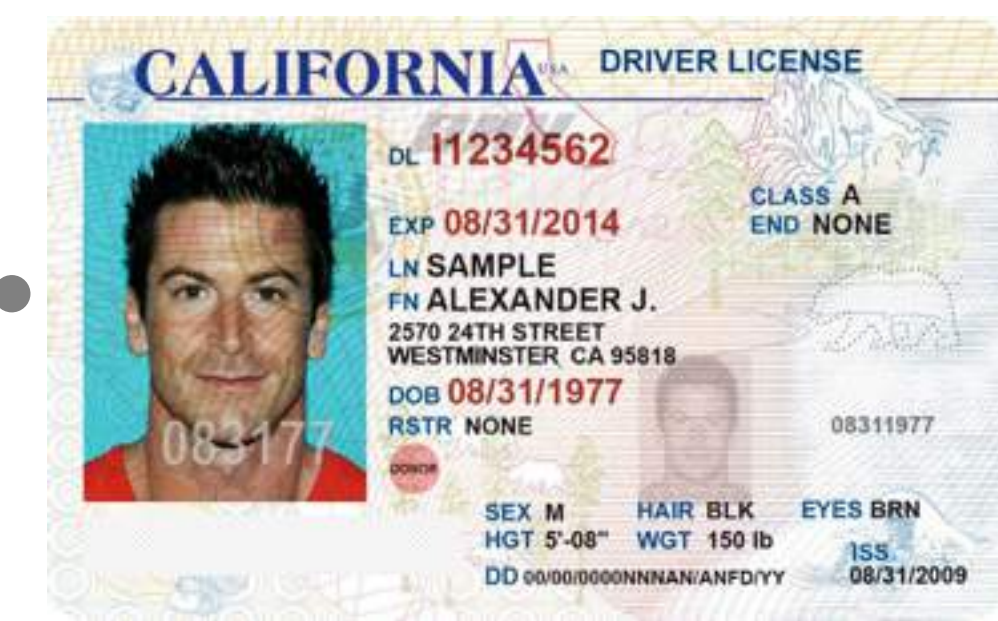

DATA

MECHANICS

SECURITY

OPINION

VALUE

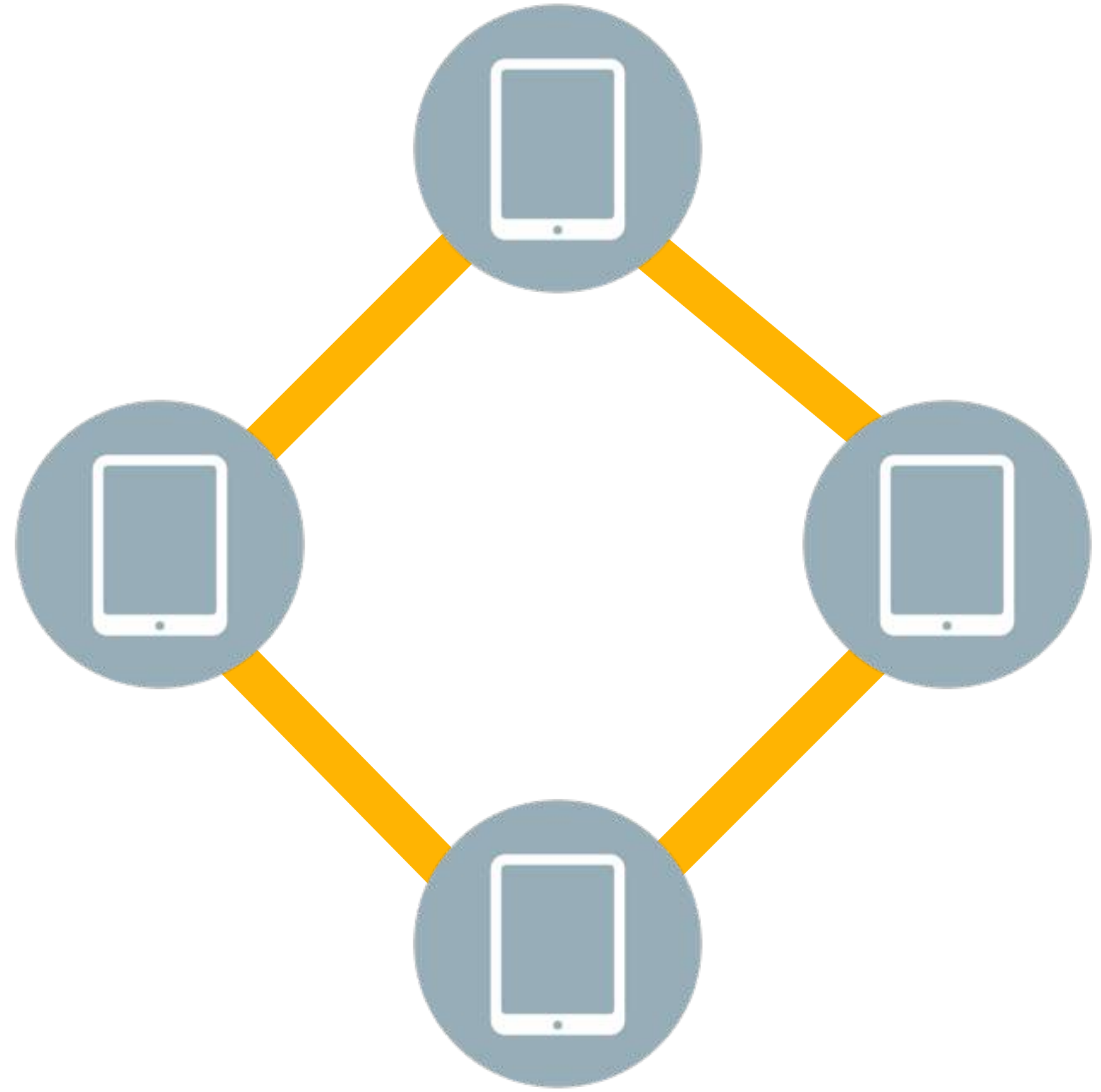
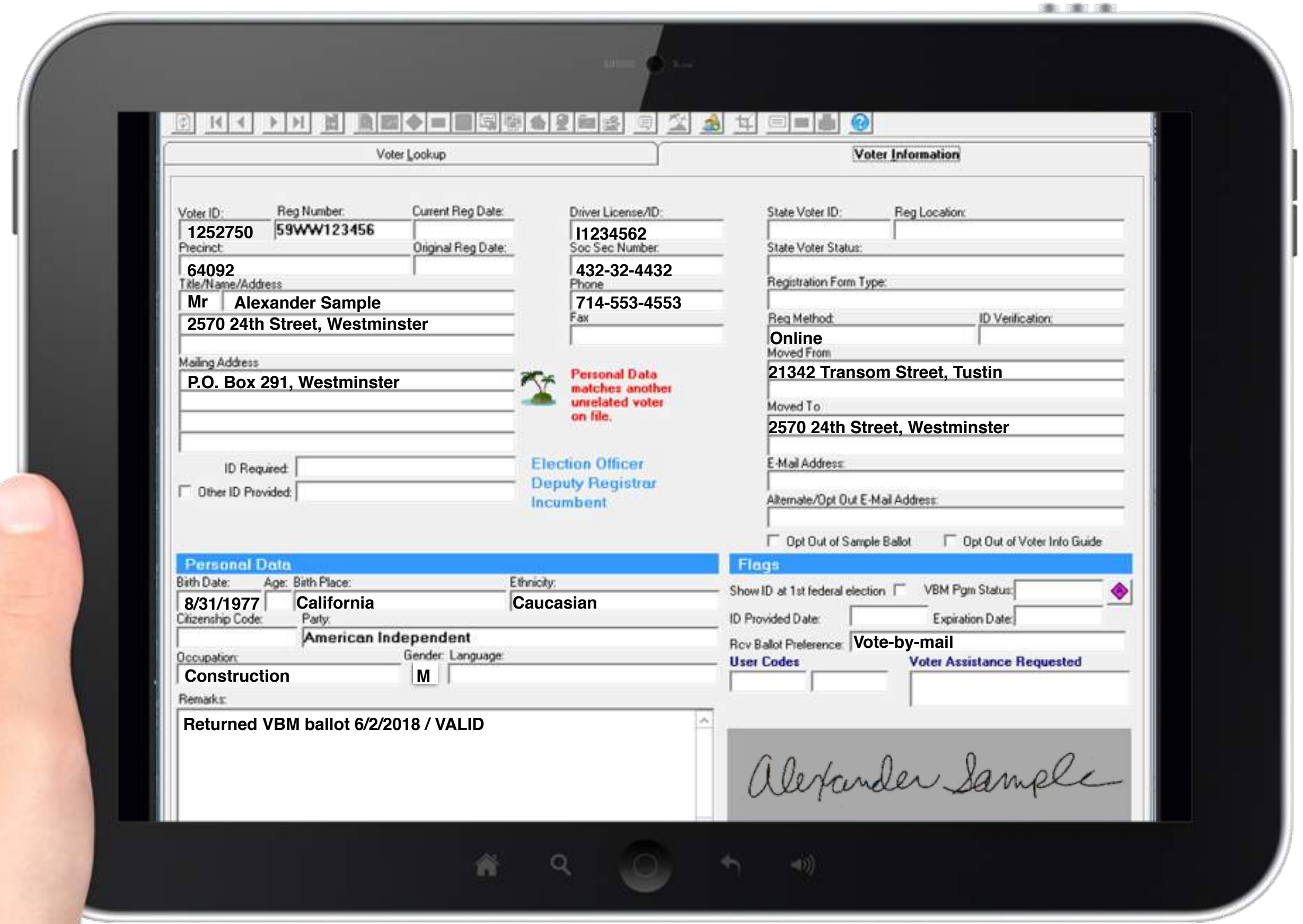

DATA

MECHANICS

SECURITY

OPINION

VALUE

Ballot Security & Integrity

Real time data can detect fraudulent activity



Statewide Voter Database

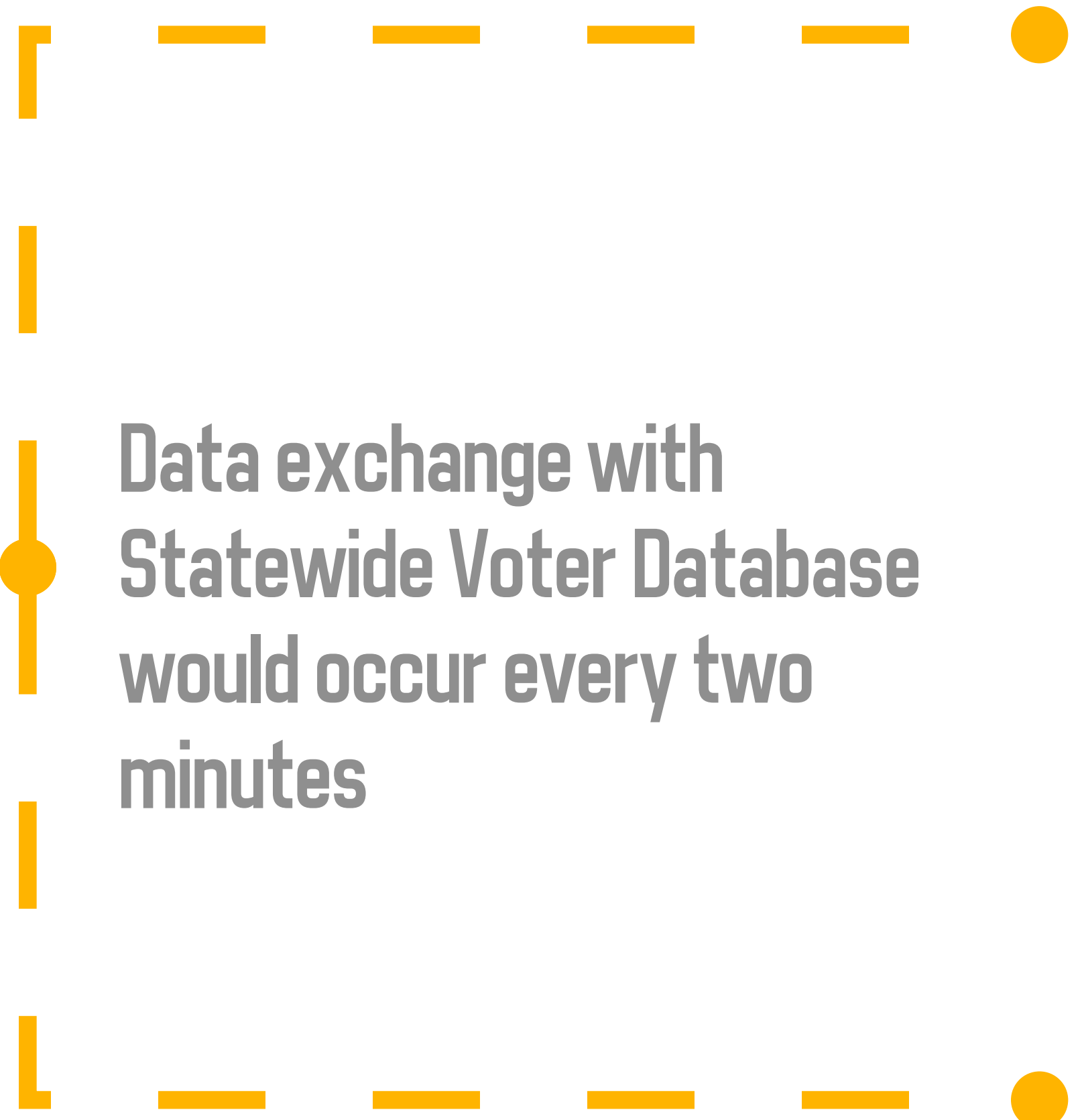

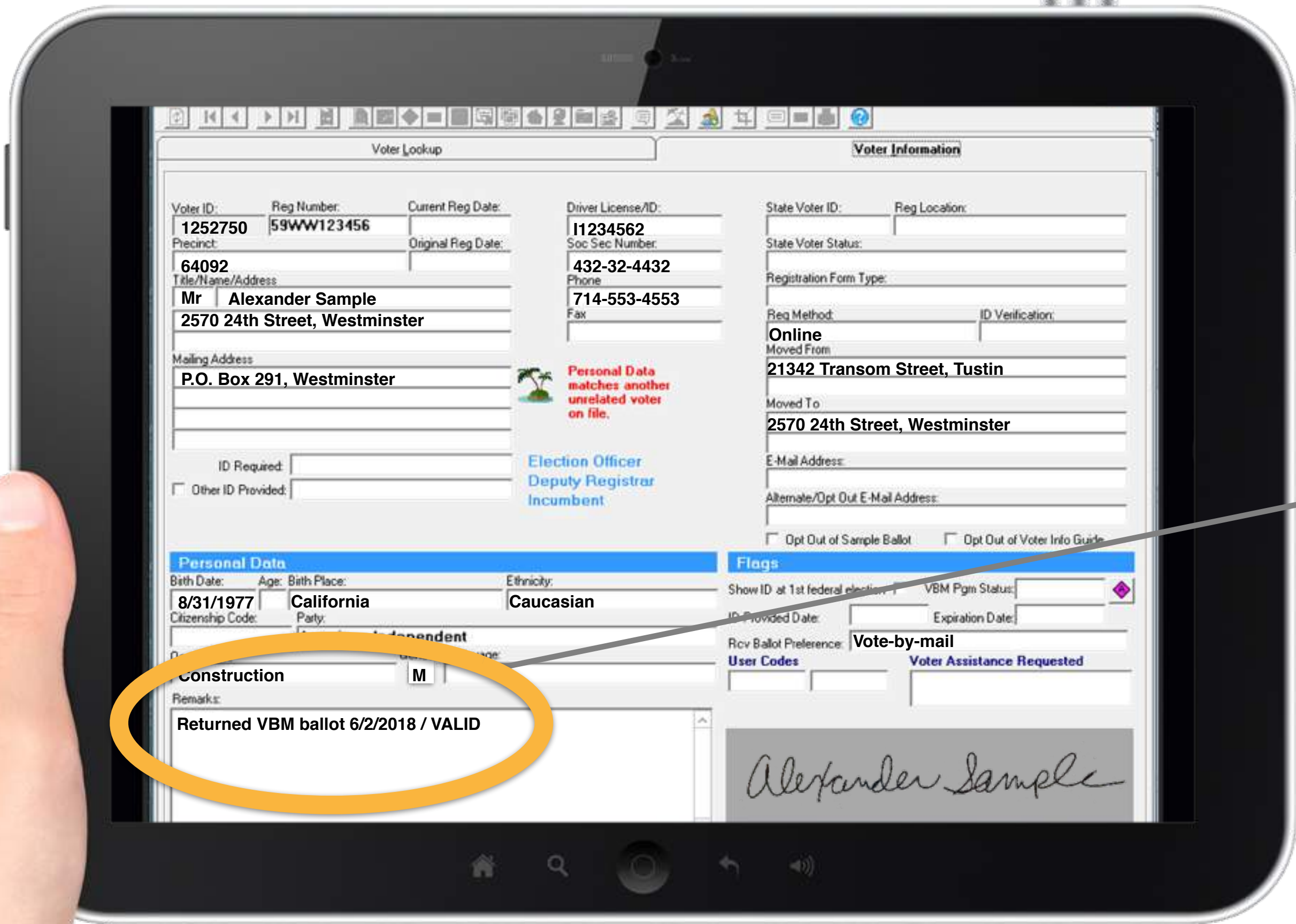

Alerts based on ballots already cast



DATA

MECHANICS

SECURITY

OPINION

VALUE



MILITARY GRADE DROP BOX WITH IMAGE CAPTURE TECHNOLOGY





AB777 INCREASES PENALTIES FOR FRAUD IN ADVANCE OF VCA



DATA

MECHANICS

SECURITY

OPINION

VALUE

What do **Voters Think?**

6,433 responses out of 42,000 surveys sent to November 2016 voters

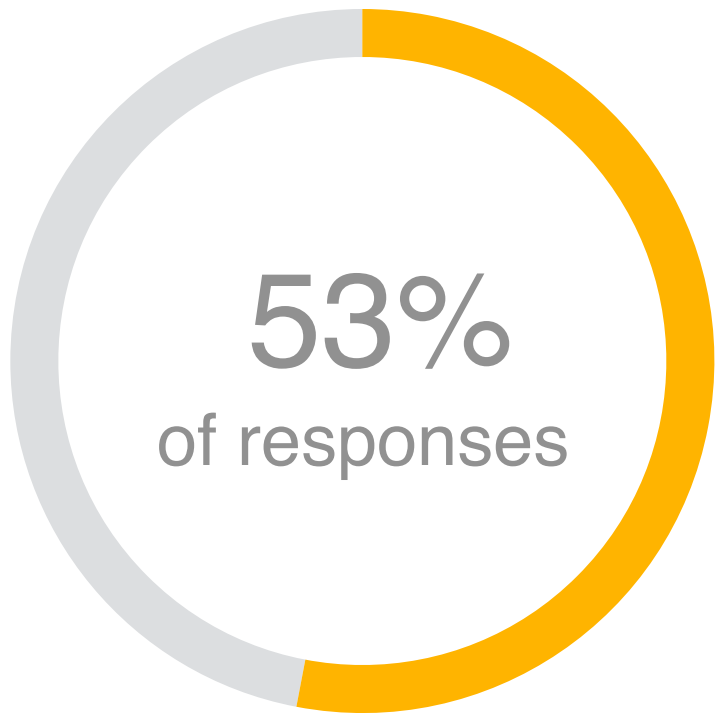

Convenience

53% of voters indicated they used a vote center to 'avoid Election Day rush'

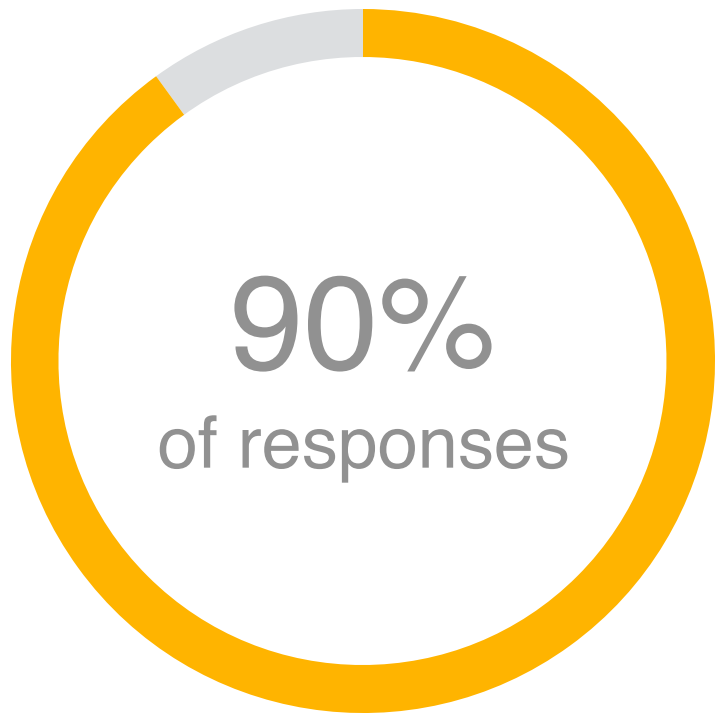

Use Again

90% of voters indicated they would use a vote center over a polling place in the future



Very Satisfied

96% of voters indicated they were "very satisfied" or "satisfied" with their vote center experience

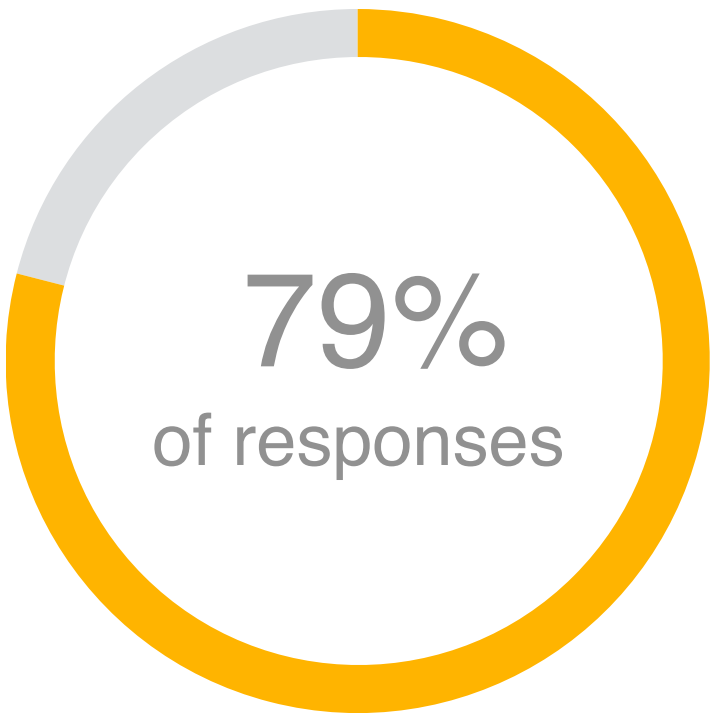

Vote In-Person

79% of voters who used a vote center indicated they normally vote in-person



Community Support

Strong community support among a variety of organizations



NALEO
Language advocates



OCLWV
Voting advocates



Disability Rights California
OC Disability Rights Disabled advocates



ASIAN AMERICANS ADVANCING JUSTICE
AAAJ
Language advocates



OC City Clerks
Election officials



DEMOCRATIC PARTY OF ORANGE COUNTY
OC Political parties and organizations



With the passage of SB450, Voting Service Centers are models of what voting will look like in the near future for some California counties, modernizing the voting experience with new technology and safeguards for voting - Orange County Grand Jury



How do **Vote Centers Compare?**

FEATURES	POLLING PLACE	VOTE CENTER
Electronic voting units	●	●
Drop off ballot at any site	●	●
Disabled access voting	●	●
Ballot on-demand		●
Electronic secure check-in		●
Provisional ballots eliminated		●
Trained employees		●
Vote at any location		●
Multi day voting		●
Substantially reduced costs		●



Substantially Reduced Costs

Implementing the Voter's Choice Act will save millions of dollars

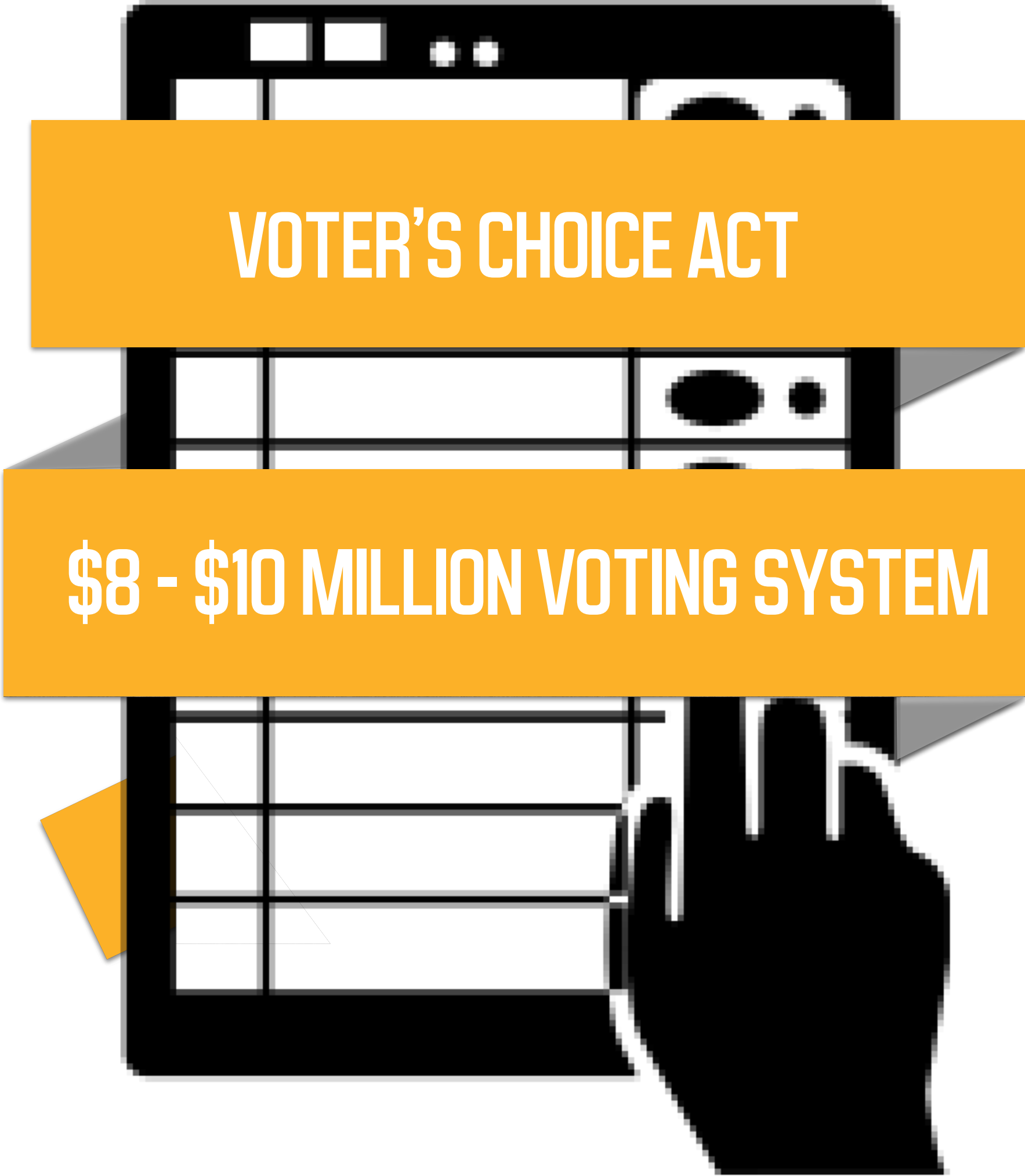

Substantially Reduced Costs

Implementing the Voter's Choice Act will save millions of dollars

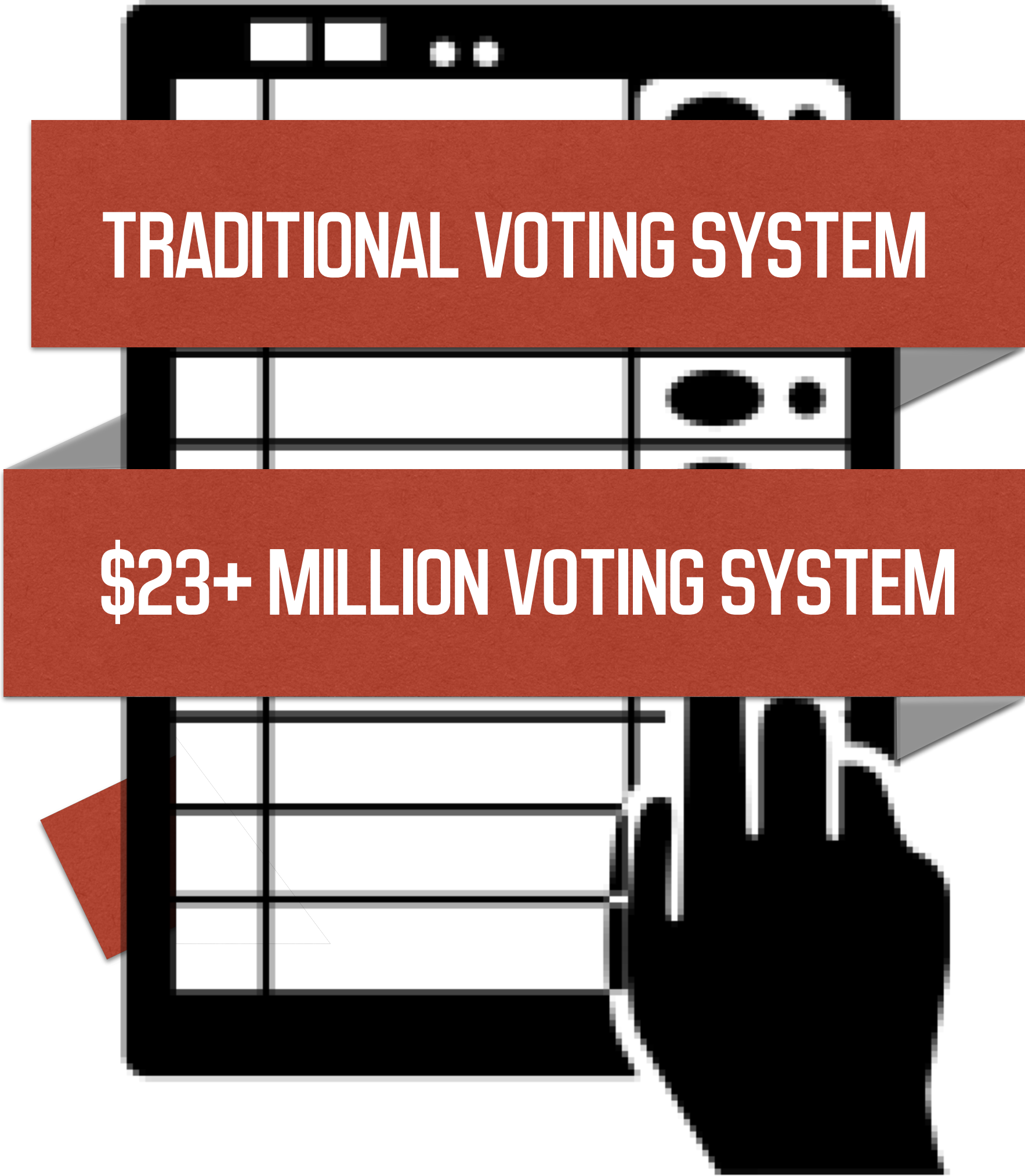

Potential State Funding Match

Match ratio would increase for counties adopting SB450

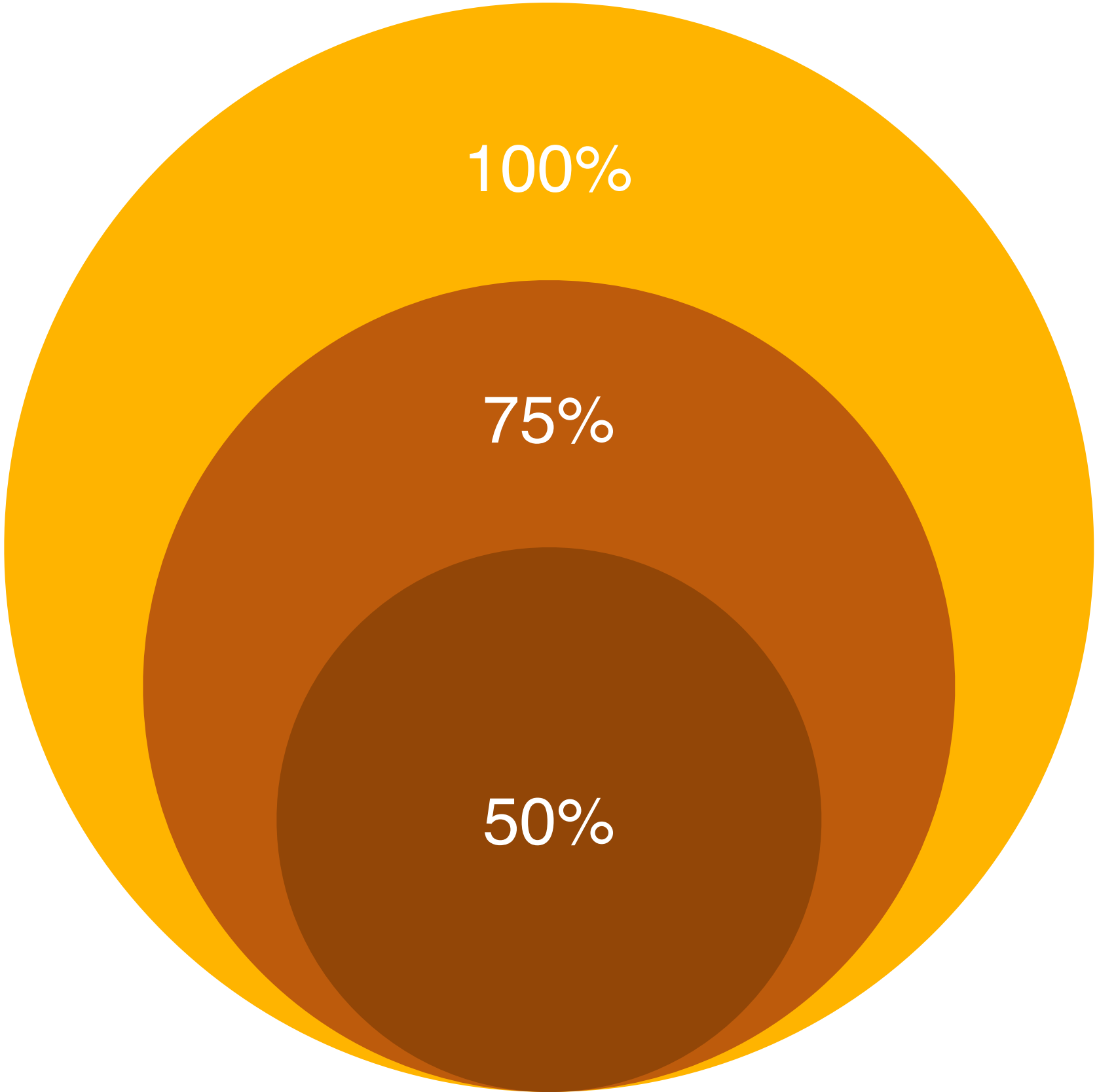

100% Match Ratio

State funding to replace voting systems for those counties implementing the Voter's Choice Act

75% Match Ratio

State funding to replace voting systems for those counties partially implementing Voter's Choice Act

50% Match Ratio

State funding to replace voting systems for those counties not implementing Voter's Choice Act



Visit Us Online



Follow Us

Follow us online

 @ocregistrar

 ocvote.com

 facebook.com/OCROV



 ocvote.com



 ocvote.com

